39

SHUKSAN

Bryan M Lewis

To one now retiring from active service in the class room, who for the past thirty-four years has shared in and interpreted the drama of life to the high school students of Bellingham . . G. BERNARD CHICHESTER. *May his well-deserved leisure be crowned with happiness.*

SHUKSAN

'39

The

1939

SHUKSAN

PRESENTS

as its theme

The AGE of MACHINES

PUBLISHED

by the

SENIOR CLASS OF

BELLINGHAM

HIGH SCHOOL

Bellingham Washington

Jim Longwood Editor

George Turner Business Manager

DESSWARDE

L. LAGASSÉ

GROSSEWALDE

The Machine Age is a product of the genius of man. It began in the latter part of the eighteenth century with the invention of the spinning jenny, the power loom, and the cotton gin. It has continued through modern times and has opened up a new world to the many whose lives were heretofore entirely occupied with the business of making a living.

Now, more than ever before our schools must help us to develop our minds and our talents so that we may learn to use wisely and happily our newfound leisure.

INTRODUCTION

CONTENTS

Administration

Classes

Activities

Organizations

Athletics

ADMINISTRATION

Superintendent of Schools

C. Payne Shangle

Board of Education

Dr. Carl Cozier
President

F. E. Frost
Vice-President

T. E. Clarke

D. K. Ireland

R. I. Wise

E. S. HOWELL OUR PRINCIPAL

Faithful friends

Always busy

Cultured people

Unselfish folks

Loyal to the school

True leaders

Yes, that's our faculty

FACULTY

Miss Roberts is one of our faculty globe trotters, and has spent many a summer in far ports of the world . . Mr. Emery, when not holding the Key Club in, enjoys good music . . Miss Coffman is the chief reason for the Beacon's regular appearance . . Mrs. Hallett dedicates much of her time to the Shuksan . . The success of the What-A-Sho and our assemblies is due in a large part to the work of Miss Gray . . Mr. Connell's garden is one of the town's beauty spots . . All geology students love to hear of Mr. Montgomery's farm . . Mr. Carroll's spare time is spent on the steamship Legionnaire and on his own bug, the Donal . . Mr. Laughlin does his best to live up to the motto, "See America First" . . Mr. Leiser holds the Hi-Y's collective hand and guides their faltering footsteps . . Miss Dillon likes to spend her summers looking into out-of-the-way parts of the globe. If you have a spare two hours sometime, ask Mr. Prendergast about skiing . . Mr. Jewell is a charter member of the Isaac Walton society . . Mr. Williams' vocation and avocation is music . . Mr. Bartruff likes fresh air and lots of it . . Mr. Hays too, likes to teach worms how to swim . . Mr. Foster lends his excess energy to landscape gardening and kindred arts . . Whether Mr. Anderson prefers to fish or to talk about his fishing is a hard question to answer . . Miss Rood dislikes being taken for a member of the student body . . Mr. Miller likes to fill holes, eighteen of them . . Mr. Sanden's interest in and out of school is art . . When Mr. Garrett gets away from

his sport-managering, he likes to hunt or fish . . Mr. Bowen is another of our instructors who likes to spend his leisure time in the great outdoors . . Mr. Vanderford goes in for boating in a big way . . Miss Martin collects wood engravings and pottery . . Mr. Shepherd, also, finds relaxation in angling . . Miss Stenberg's hobby is her home . . The leisure of the machine age has given people time for hobbies . . Miss Miner has two: in the winter collecting stamps and in the summer gardening . . Mr. Lewis also has two . . We haven't seen the proof of his prowess as a fisherman, but no one can dispute his qualifications for coaching junior league baseball for the American Legion . . Miss Conlee, our superfine cooking instructor, collects kitchen gadgets . . Miss Jones collects pictures . . She now has about eight hundred reproductions of famous paintings . . Miss Perry gathers famous sayings which she repeats to her English classes and her cat . . Miss Kelly and Miss Kaufman, familiar names to the seniors . . How could we ever graduate without the help of our advisers . . No one could ever have had Miss Tarkoff without remembering the fun in her classes and the surprising amount learned . . It seems strange to us who have been in Mr. Bjorkquist's classes to have him separated from "The Tale of Two Cities" . . Soon he will be connected with the names of Metternich and Frederick the Great . . Miss Scott is well known to most of us who have had to tangle with geometry . . And Mrs. Brandenthaler is equally well known for math

and physics . . "Eh bien, prenez vos papiers et crayons" and "Bitte, sprechen sie nicht so laut" are familiar phrases to the French students of Miss Foster and the German students of Miss Millspaugh . . Miss Cauby and Miss Tart . . the click of typewriters, bookkeeping and shorthand . . Many of the boys will have cause sooner or later to thank Miss Pope and Miss Warren for teaching the girls to sew and manage a house . . Miss Clark, physical education staff, and Miss Moore, flowers and bugs, are our beloved "knit-wits" . . just one sweater after another . . We are proud to note that Miss Olson is not only our librarian but also the president of the Northwest Library Association . . "But, really, Miss Burman, I didn't ditch!" It's "blue" Monday or any other day for those students forgetting excuses . . We wonder how many bandages Miss Diaz puts on in a year . . Laid end to end it's plenty, we guarantee . . Miss Becker is the baby of our faculty but very much appreciated by the girls' gym classes . . Miss Dennis is known by some for mathematics, but the girls know her much better for her sound advice and her work with the Girls' League . . We are all sorry to learn that Mr. Chichester is expecting to retire from school work this year . . We shall lose a fine dramatics teacher who was the instructor of our Miss Gray who in turn taught our Miss Clark . . Mr. Rankin likes to go cruising for mushrooms . . As for Mrs. Snow . . well, what would high school be without her!

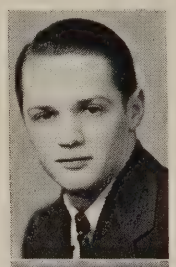

Associated Student Body

Bob Durham . . . . . *President*

Betty Bode . . . *Vice-President*

Bettie Fisher . . . . *Secretary*

STUDENT CONTROL

Executive Board

Connell, Bode, Arthurs, Turner, Johnson, Nelson, Shepherd, Baker, Brand, Durham, Fisher

Executive Board . . Associated Student Body president, vice-president, and secretary . . two representatives elected from each class . . two faculty advisers, one of them the A. S. B. treasurer . . routine business . . awarding of football letters . . okaying requisitions of athletic coaches . . basketball letters awarded . . "Shall skiing be a major sport?" . . Yes? No? Yes? No. . . baseball, tennis and track letters awarded . . elections . . the biggest excitement of the year . . beginning the second week in April . . halls filled with campaigners and nominating petitions . . soap box speeches . . primary elections . . more oratory . . a really tense few days . . then voting machines again . . the victory . . congratulations . . the school goes to sleep once more . . routine business . . the last requisitions . . shrinking A.S.B. funds . . bills allowed . . checks issued . . more routine business . . work almost ended . . annual picnic . . happy days . . the year is gone.

Class Representatives

SENIOR

Walter Baker

George Turner

JUNIOR

Sterling Brand

Ann Arthurs

SOPHOMORE

Webster Johnson

Roy Nelson

Vidmore, Rogers, Critchlow, Gilday, Kink, Jewett, Forsen
Winslow, Kolb, Grenier, Ford, Grieff, Goenen, Nelson, Mead
Hemminger, Durham, Johnson, N. Lowery, Waters, Ebright, Simonds
Johnston, F. Lowery, Jenkins, Wolstenholme, Jensen, Griffith, Van de Wetering
Myatt, Jones, Abrams, Dix, Gilfilen, Cole
Dwelle, Bode, Pellegren, Eacrett, Hovander
Barnett, Childs, Gilliam, Abbott

Student Council

The Student Council, an innovation in our high school this year, is composed of student representatives who are elected by each roll room, and it is their duty to attend meetings and to report on discussions held. The council meets at the call of the principal whenever problems of school welfare need to be considered.

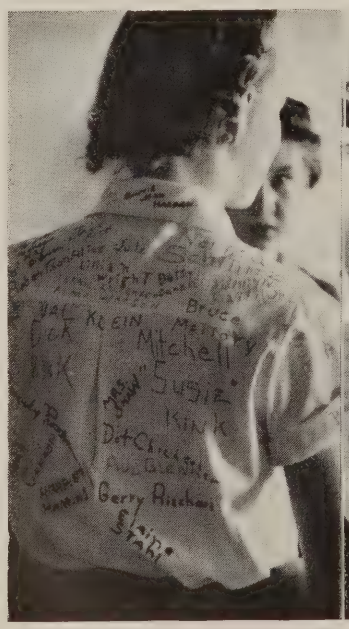

SIG SHIRTS
Rank, Schultz

EAR MUFFS—Crowley, Barlow
MIDDIES—Brooks, Wright, Folsom, Pilling
Beasley, Lewis, Gilfilen

STUDIES
Machemer

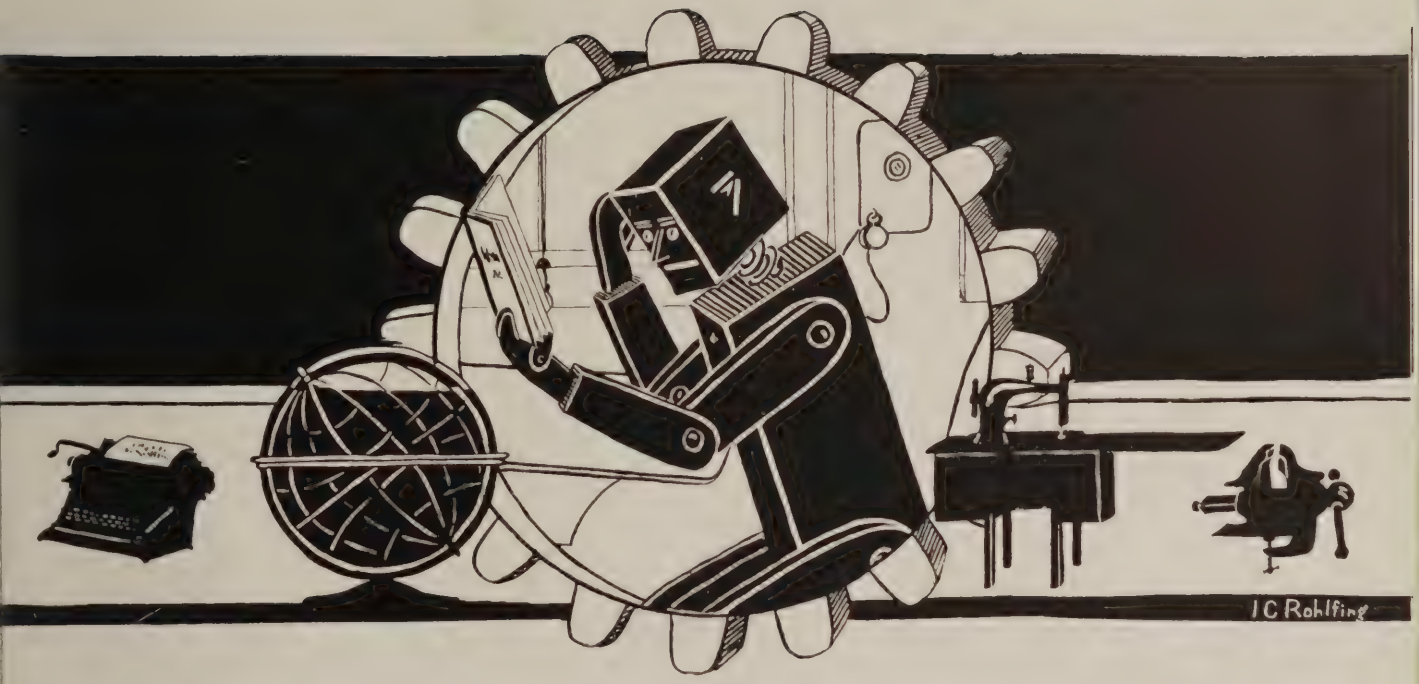

CLASSES

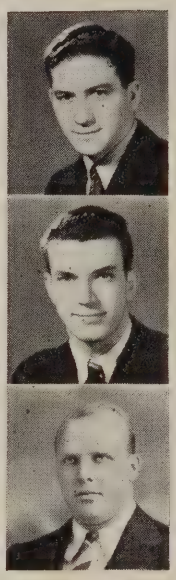

Class Officers

CARL WOLSTENHOLME . . *President*

DARWIN THOMPSON . *Vice-President*

BRUCE JOHNSON . *Secretary-Treasurer*

SENIORS

MID-YEAR

• Ralph Aagard . . . Track Team, Senior Play. • Willis Andrus. • Bert Bostrom . . . Commencement Speaker, Hi-Y President, Alchemist Club President, Torch Club. • Gladys Braun. • Lois Bruland. • Lois Camp . . . "B" Club, Art Club, Aviation Club, Camera Club. • Neila Cannon . . . "B" Club, Service Club, Ski Club, Ad Staff. • Kathleen Chapman . . . Attendance Secretary, Service Club. • Elsie Christie . . . "B" Club, Welfare Committee, Home Room Secretary. • Maxine Davis . . . Shuksan Art Editor, Beacon Feature Editor, Art Club President. • Sidney Davis . . . Ticket Squad, Aviation Club. • Myron Doty. • Norma Dybdahl . . . Valedictorian, Information Committee Chairman, "B" Club, Torch Club. • Alfred Farnham . . . First Team Football. • Joseph Fix. • Katherine Golden . . . Beacon Staff, Drama. • Eva Heinemann . . . Commencement Speaker, Senior Announcement Committee, What-A-Sho, Vox Pop Club. • Louise Hinds . . . Commercial Course. • Ellen Hulford . . . Girls' Club Representative. • Bernice Jensen . . . Glee Club, What-A-Sho, Vocational Club President, Student Council. • Cecil Johnson . . . Glee Club, What-A-Sho, Senior Play, Intramural Basketball.

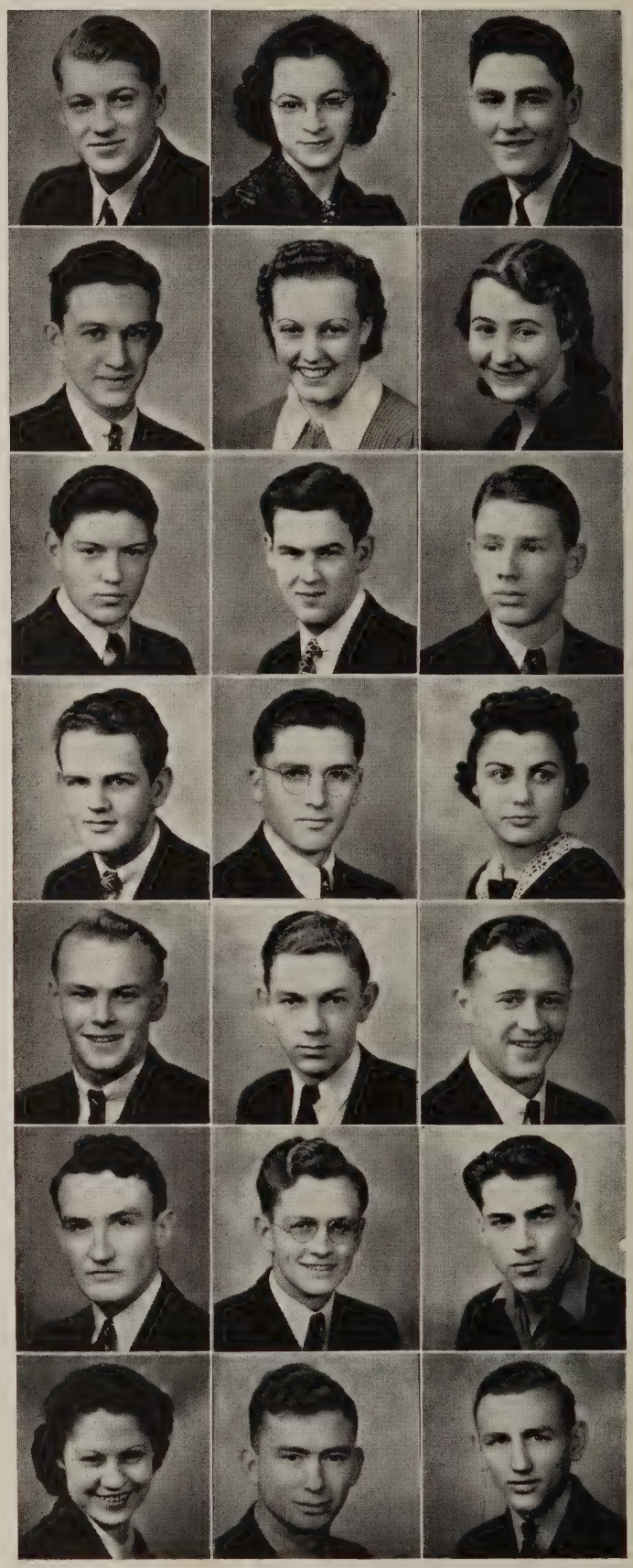

• Robert Johnson. • Veda Kilander . . . College Guidance Club, What-A-Sho. • Stanley Kincaid . . . Vocational Course. • Gordon Kluge . . . Stage Crew Manager. • Mildred Krumdiack. • Irene Lagasse . . . Information Club, Attendance Secretary. • Duane Lampman . . . Commencement Speaker, What-A-Sho Financial Manager, Hi-Y Club, Beacon Staff. • LeRoy Larson . . . Vocational Course. • Melvin Larson. • Wallace Leaf . . . Beacon Feature Staff, Glee Club, Ticket Squad, Intramural Basketball. • Joe Levin. • Catherine Lich . . . Delegate to Northwest Orchestra, Girls' String Ensemble, Orchestra, Office Staff. • Warren Lind . . . Ski Club, Intramural Basketball. • Richard Manning . . . Glee Club, Vox Pop Club, Camera Club. • Don Markwood. • Philip Martin. • Alfred Mills . . . Entered from San Pedro, California, Glee Club, What-A-Sho. • Harold Myers. • Dorothea Nelson . . . Information Committee, Office Staff, Girls' Club Representative. • Leon Newell. • Eugene Neyens.

• Ed Noble. • Ralph Olson. • Matt Osmundson. • Carrol Reid. • Lynn Reinholt. . . . Hi-Y, Golf Team, What-A-Sho, Beacon Staff. • Jean Reynolds . . . Beacon Staff, Ad Staff, What-A-Sho. • Marjorie Richards . . . Glee Club, Study Hall Secretary, Senior Play. • Clayton Ross . . . Commencement Speaker, Senior Play, Torch Club, Vox Pop Club President. • Dorothy Rutherford . . . Pep Club, Ushers' Club, "B" Club, Library Staff. • Charlene Schemstad . . . "B" Club, Commercial Course. • Norma Schmitz . . . Song Leader, Tennis Champion, Torch Club. • Earl Schofield . . . Raider Club, Football Team, Baseball Team, Basketball. • Leon Smrekar . . . Aviation Club, Vocational Course. • Elaine Stahl. • Rowena Stafford. • Betty Stanley . . . Glee Club, Art Club, Information Club, What-A-Sho. • James Symes. • Vivian Tatham . . . Entered from Franklin High School, Seattle. • Lois Thompson . . . Commercial and Home Economics Courses. • Dwight Thompson . . . Entered from Mount Vernon, Intramural Sports. • Forrest Todd.

• Robert Van Gilder. • Beverly Vanerstrom . . . Service Club, Welfare Committee. • Jack Wardman . . . Future Farmers of America. • Nancy Watson . . . Beacon Copy Editor, Torch Club, "B" Club, What-A-Sho. • Leonard Wellman. • Lenore Wills . . . Girls' League Representative, Torch Club, Service Club. • Philip Youngquist . . . Ticket Squad, Glee Club, Senior Announcement Committee, Shuksan Roll Manager. • Helen Ysberg . . . Salutatorian, Torch Club. • Winifred Zuanich. • Philip Byron. • Bruce Johnson . . . Football, Key Club, What-A-Sho.

CAMERA-SHY MID-YEARS

Francis Crossman
John Hunt
Harvey Jewett
Gordon Westford
John Wilkinson

JUNE SENIORS

• Allison Abbott . . . Cum Laude, Glee Club, Student Council, Torch Club, Library Staff. • Mary Abrams . . . Cum Laude, Beacon Associate Editor, Girl Reserves President, Girls' League Social Committee Chairman, Student Council. • June Alberg . . . "B" Club, Girls' League Program Committee, Attendance Secretary, Girls' League Council. • Omar Allinson . . . Hi-Y, Ticket Squad, Intramural Sports. • Ralph Anable. • Arthur V. Anderson . . . Art Club, Vocational Club, Vox Pop Club. • Ellen Anderson . . . Home Economics. • June V. Anderson . . . Glee Club. • Marjorie Anderson . . . Glee Club, Service Club. • Eva Andresen . . . "B" Club, Torch Club, Badminton Champion, Tennis Manager. • Olive Angel . . . Cum Laude, Pep Club Vice-President, Ushers' Club Secretary, Girls' League Vice-President, Merit Secretary. • Natalie Arnason . . . Girl Reserves. • Lois A. Ash. • Ely Austin . . . Future Farmers of America President, Intramural Basketball. • Hoyle Austin . . . Dance Committee. • Carol Baker . . . "B" Club Secretary, Information. • Walter Baker . . . Senior Class Representative, Student Council, Raider Club, Track. • Ethel Barber . . . Glee Club, Girl Reserves. • Lee Barlow . . . Pep Club President, Torch Club, Girls' League Cabinet, Beacon Feature Editor, Cum Laude. • George R. Bartholick . . . Key Club, Beacon Assistant Advertising Manager, College Guidance Club, Ski Club. • Geraldine Bates . . . Glee Club.

• Ruth Beach . . . Business Course. • Maxine Beasley . . . Beacon Business Staff, "B" Club, Shuksan Feature Staff, Vocational Club President. • Lawrence Belka . . . Beacon Reporter, Entered from Chimacum High School. • Loyal Benjamin. • Bob Bennum . . . Baseball Manager, Raider Club, Band. • Jonita Berger . . . Friendship Club, Service Club, Girls' Club Cabinet, Library Staff. • Marcelaine Berger. • Elmo H. Berglind . . . Freshman Class Representative, Intramural Sports, Glee Club. • Margaret Mary Bergsma . . . Torch Club, Scholastic Committee, Vocational Club, Cum Laude, Valedictorian. • Don Berthiaume • Mary Ann Binzer . . . Cum Laude, Torch Club, Stage Crew, Glee Club, Ski Club. • Mildred Bishop . . . Vocational Club. • Betty Bode . . . Associated Student Body Vice-President, Pep Club, Torch Club, "B" Club. • George Boynton . . . Hi-Y, Beacon Reporter, Shuksan Copy Editor, Ski Club. • Shirley Brand . . . Beacon Ad Staff, What-A-Sho, Girls' League Social Committee, Service Club Secretary. • Josephine Braune. • Frances Brooks . . . Cum Laude, Torch Club, College Guidance Club, Senior Prom Committee, What-Not. • Alyce E. Brown . . . Glee Club, Sports. • Lyle Bryant. • Benny Brynildsen . . . Track, Basketball. • Kenneth Bulmer.

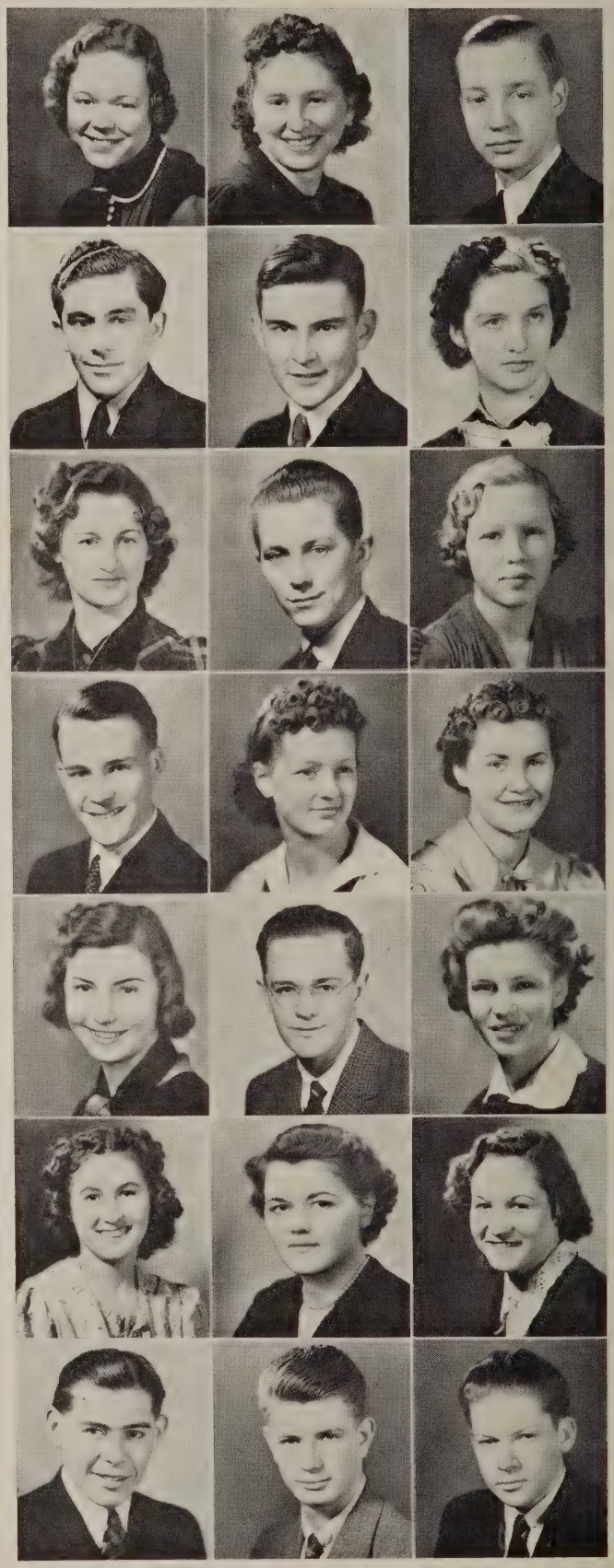

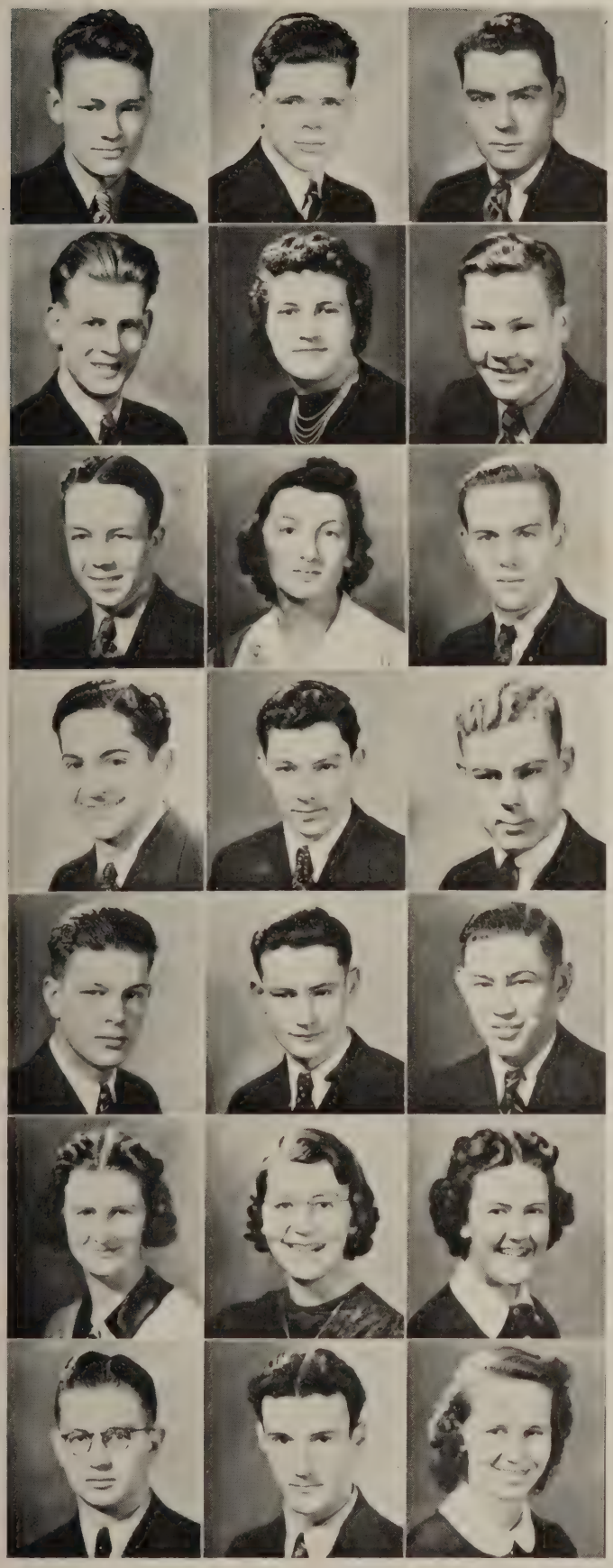

• Lloyd Byer . . . Orchestra. • Bob Byrnes . . . Ticket Squad, Traffic Squad, Industrial Arts. • Bob O. Byrnes . . . Ticket Squad, Traffic Squad. • Ernest A. Callender. • Jean Burnette Carlson . . . Girls' League Secretary, "B" Club President, Pep Club, Torch Club. • Palmer Carlson. • Virgil Carlson . . . Alchemist Club. • Eldeen Carr . . . Commercial Course, Girl Reserves, Glee Club, "B" Club. • Thomas Cary . . . Intramural Sports Manager, Track, What-A-Sho Cast, Raider Club. • Sam Cavalli . . . Football Inspirational Player, Raider Club President, Dance Committee, Key Club. • Duane Chamberlain. • Clifford Chameers . . . Key Club, Senior Announcement Committee, Baseball, Raider Club. • Jack Chevalier . . . What-A-Sho. • Robert Clifton. • Jack Cody . . . Key Club, Traffic Squad. College Guidance Club President. • Frances Colburn. • Virginia Constantine . . . What-A-Sho, Attendance Secretary. • Kathleen Cooper . . . Sports, What-A-Sho, Girls' League Representative, Glee Club. • Tobie Cooper . . . Hi-Y Vice-President, What-A-Sho Business Committee, Band. • Francis Cory. • June Cory . . . Pep Club Secretary, Ushers' Club Vice-President, "B" Club Information.

• Mary Ellen Covell . . . Cum Laude, Beacon Advertising Manager, Torch Club, Information, Vox Pop Club. • Edgar Critchlow . . . Football, Baseball, Raider Club, Hi-Y. • Robert Cross. • Patricia Crowley . . . Cum Laude, Torch Club, Beacon News Editor, Information, Glee Club. • Lillian Cure . . . Study Hall Secretary, What-A-Sho. • Stuart Currie . . . Hi-Y, Torch Club, Ski Club, Cum Laude. • Rhoda Cutler . . . Torch Club, What-A-Sho, Girls' League Council. • Lillian Dahl . . . "B" Club, Friendship Committee, Service Club. • Arthur Daniels . . . Future Farmers of America, Camera Club. • Josephine Daniels . . . Torch Club, Service Club, Girls' League Representative, Senior Prom Committee. • Sally Rose Davis. • Neil Davy . . . Beacon Sports Staff, Second Team Basketball, Senior Prom Committee. • Irene De Fries . . . Glee Club. • Frances E. Dodge . . . Vocational Club, Girl Reserves. • Leatha Dodge . . . Girl Reserves, Vocational Club. • Marion Doty. • Della Marie Dujmovich . . . Cum Laude, Torch Club, Commercial Course. • Martha Duncan . . . Glee Club, Girls' League Representative. • Donald Stewart Dunkle. • Alfred Dunn . . . Alchemist Club, Intramural Sports. • Delores M. Dunn . . . Drum Majoress, Girl Reserves, Girls' League Representative. • Doris Dunn . . . Glee Club. • Lorraine Durgin . . . What-A-Sho, Library Staff. • Robert Durham . . . Associated Student Body President, Football, Basketball, Key Club. • Dorothy Jean Easton . . . Information, Alchemist Club, Glee Club.

• Ruth Eckrem . . . General Course. • Harry Ederer. • Gordon E. Eggleston . . . Traffic Squad, Fire Squad. • Alta Engels. • Gerald O. Engels. • Mary Ennis . . . Home Economics. • Robert Fackler . . . College Guidance, Boys' Glee Club, Alchemists, Intramural Basketball. • Bert Falk . . . Science Course. • Berna Farrar . . . General Course. • Le Voun Farris . . . Welfare Committee, Service Club, Girls' League Social Committee, Friendship Committee. • Audrey Ferguson . . . Alchemist Club. • Bert Ferguson . . . General Course. • Fred Fileert . . . Ski Club. • Bettie Lorene Fisher . . . Associated Student Body Secretary, Beacon Copy Editor, Pep Club, Ushers' Club. • Claribel Fisher. • Nelda Fleming. • Mary Lou Florence . . . Pep Club, Study Hall Secretary, Service Club. • Frances Fowler . . . Cum Laude, Torch Club, Glee Club. • Wilma Frank . . . Cum Laude, Torch Club, Girls' Chorus, Service Club, Friendship Committee. • Robert Charles Frater . . . What-A-Sho, Glee Club. • Esther Frazier . . . Information, Girls' League Council, What-A-Sho.

• Howard Frazier . . . Intramural Sports. • June Freeburg . . . Vocational Club, Orchestra. • Pauline Geri. • Kenneth Gilbertson . . . Intramural Sports, Glee Club, Future Farmers, Operetta. • James Gilday . . . Baseball, Key Club, Band, Orchestra. • Gloria Gilfilen . . . General Course, Student Council. • Elizabeth Anne Gilliam . . . Pep Club, Ushers' Club, Dance Committee, Student Council. • Burton Glazer . . . Dance Committee Chairman, Senior Prom Committee, What-A-Sho, Key Club. •Bunny Glenn . . . Hi-Y, Ski Club. • Paul Glenn . . . Class Plays, Hi-Y, Ski Club, Tennis Team. • Harry Glopen . . . Intramural Sports. • Lyall Grant . . . Roll Manager, What-A-Sho, Shuksan Assistant Photo-Engraver, Class Plays. • Ethel May Green . . . Orchestra, String Ensemble, Glee Club, Selected Girls' Chorus. • Bud Grenier . . . Yell King, Key Club President, Golf Club, Student Council President. • Evelyn Hall . . . Commercial Course. • Dori Halldorson . . . Fire Squad, Tennis Team, Intramural Sports, Raider Club. • Velta Hallert . . . Vocational Club, "B" Club, Home Economics. • Donna Hammond . . . Science Course, Vocational Club, Information. • Lillian Hansen. • Wallace Hansen . . . Alchemist Club, Ski Club. • Eileen Hansen . . . Glee Club, Basketball.

• Annetta Hardan . . . Torch Club, Valedictorian, Cum Laude. • Frederick R. Harrington . . . Glee Club, Ticket Squad. • Eliott Harris. • Ruth Haugen . . . Beacon Advertising Manager, Girls' League Council, Alchemist Club, Style Show. • Norval Haugness . . . Ticket Squad, Ski Club. • Cozette Hay . . . Camera Club, Vocational Club, Student Council. • Robin Hays . . . Orchestra, Glee Club, Traffic Squad, Intramural Sports. • Evelyn Hemphill . . . Torch Club, Friendship Committee. • Maybelle Henderson . . . Cum Laude, Girls' "B" Club, Torch Club, Ad Staff, Ski Club. • Jim Hendricks . . . Shuksan Photo-Engraving Editor, Public Address System Operator, Senior Prom Committee, Stage Crew. • Zane Hickok . . . Intramural Sports, Champion Foul Shooter, 1936-37. • Lois A. Hilby . . . Pep Club President, Ushers' Club Vice-President, Beacon Exchange Editor, Study Hall Secretary. • Ruth Hill . . . Ushers' Club, Pep Club, Beacon Exchange Editor, Study Hall Secretary. • Margaret Hilton. • Bill Hinchy . . . Track. • Howard Harland Hoag. • James Hoard. • Jack Hollis. • Lorna Lou Hopkins . . . Girl Reserves, Whatcom Beautiful Squad, Girls' Club Council. • Mae Howard . . . "B" Club, College Guidance Club, Glee Club, Alchemist Club. • Wendell Howard . . . College Guidance Club, Alchemist Club.

• Bill Hughes . . . General Course. • Merle Hull . . . Vocational Club. • Ada Marjorie Hunt . . . Commercial Course. • George Hunter . . . Ski Club, Golf Club. • Mae Hurley . . . Glee Club, Girls' League Representative. • Tom Hutchinson . . . Alchemist Club. • Don J. Isham . . . Raider Club, Football. • Bernice Helen Jacobson . . . Torch Club. • Marvin Jameson. • Margaret Jenkins . . . What-A-Sho Queen, Sophomore Representative, Shuksan Typist, Student Council Secretary. • Robert Jensen . . . Ski Club, Commentator Committee. • Rebecca Jewett . . . Stamp Club. • Arlene Johnson . . . Service Club, Girl Reserves, Entered from Mount Vernon High. • Elnora Johnson . . . Entered from Mount Vernon, Service Club, Girl Reserves. • Glenn K. Johnson . . . Raider Club, Key Club, Baseball, What-A-Sho Publicity Chairman. • Richard Johnson . . . Intramural Sports. • Mabel Johnston . . . Torch Club, Service Club, What-A-Sho Dance Committee. • Betty Jones . . . Pep Club, Ushers' Club, Girls' League Cabinet, Student Council. • Clayton C. Jones . . . Fire Squad, Stamp Club Vice-President, Alchemist Club. • Stanley T. Jones . . . Ticket Squad, Camera Club. • Alice Kareen Jule . . . College Guidance Club. • Altha Justus . . . Glee Club, Service Club, Vocational Club, Welfare Committee. • Max Karsh . . . Tennis Team, Raider Club, Ticket Squad, Glee Club. • Doris Kearney . . . General Course, Glee Club. • Helen Knibes . . . Information, College Guidance Club.

• Betty Lou Knight . . . Song Leader, Ski Club, What-A-Sho, Study Hall Secretary. • Arlene Koerner . . . Glee Club. • Alfred Kratz . . . Hi-Y, "B" Team Football. • Isamu Kunimatsu . . . Raider Club. Hi-Y, Football. • Harold Kvam . . . Hi-Y, Golf, Raider Club, Intramural. • Jack La Casse. • Laura A. La Gasse . . . Art Club, Shuksan Art Staff. • Bob La Plant . . . Ticket Squad. • Berdine Larson . . . Commercial Course. • Catherine Larson . . . Girl Reserves, Glee Club, What-A-Sho, Camera Club. • Lucille Lashua. • Fred Laute. • John A. Laviolette . . . Ticket Squad. • Paul C. Leach . . . Alchemist Club, Vocational Club, Vox Pop Club. • N. Paul Leque . . . Traffic Squad. • Eloise Ann Le Valley . . . Pep Club, What-A-Sho Concessions Chairman, Ski Club, Alchemist Club. • Beatrice E. Lewis . . . Girl Reserves. • Ruth Lifvendahl . . . Senior Play, Office Secretary, Girls' League Representative. • Harriet Linder . . . General Course. • Doris Rae Linderman . . . Commercial Course. • Orville Guy Linderman.

• Elmer Lindquist . . . What-A-Sho, Glee Club, Operetta. • Leone Lindquist . . . Beacon Business Staff. • Charleen Lindsey . . . Art Club, Alchemist Club. • Laura Lindstrom . . . Alchemist Club, "B" Club, Service Club. • Jim Longwood . . . Shuksan Editor-in-Chief, Raider Club, Ski Club, Basketball Manager. • Rosemary Longwood . . . Valedictorian, Cum Laude, Senior Announcement Committee Chairman, Office Secretary, Senior Prom Invitation Committee, Shuksan Copy Editor. • Terry B. Lovell . . . Future Farmers of America Vice-President. • Edward Lowery . . . Key Club, Basketball, Torch Club, Senior Announcement Committee. • Rueben Lykke. • Alavander MacDonald . . . Orchestra. • Patricia Machemer . . . Pep Club, Beacon Assistant Advertising Manager, Study Hall Secretary, Shuksan Feature Staff. • Samuel Francia de Magabo. • Bruce T. Mallory . . . Entered from American High School, Buenos Aires, Argentina. • Victor Manson . . . Orchestra, What-A-Sho. • Marilyn Manuel . . . College Guidance Club, "B" Club, What-A-Sho, Ping Pong Champion. • Maxine Marcus . . . Office Staff, Information, Library Staff, Whatcom Beautiful Squad. • Sally Marincovich . . . Torch Club, "B" Club. • Alice Mautz. • Donald McBey. • Frances McCaddon . . . Library Staff, What-A-Sho, Senior Prom Committee, College Guidance Club. • Eugene McCall.

• Jerry McDonald . . . Future Farmers of America President, College Guidance Club, Vocational Club. • Jean McElmon. • John McGill . . . Traffic Squad, Fire Squad. • Bob McGinnis. • Dick McGinnis . . . Intramural Sports, Future Farmers of America. • Tommy A. McHugh . . . Entered from Mt. Baker High School. • Elaine McQuary . . . Cum Laude, Senior Play, What-A-Sho, Torch Club, Operetta. • Patt Meade . . . Ski Club, College Guidance Club, Information, What-A-Sho. • Jean Meehan. • Myrtle Melland . . . Orchestra, String Ensemble, "B" Club. • Evelyn Metcalf. • Dorlese Miller . . . Ushers' Club, Pep Club, What-A-Sho. • Mae Miller . . . Whatcom Beautiful Squad, Girl Reserves. • Ralph Moncrief . . . Intramural Sports. • Bernice Monson . . . Cum Laude, Pep Club, Ushers' Club, Torch Club President, "B" Club Vice-President. • Nelvia Morrison . . . College Guidance Club, Service Club, Art Club. • June Morton . . . Aviation Club, "B" Club; Glee Club, Vocational Club. • Walter Morton. • Mary Louise McCoy . . . Home Economics Course, Welfare Committee, Girl Reserves. • John Paul Nesbitt . . . Alchemist Club Vice-President, Intramural Sports. • Evelyn Newell . . . Girls' League Representative.

• Moira Newell. • Gordon J. Neyens . . . General Course. • Catherine L. Noffsinger . . . What-A-Sho. • Glenn Nordstrom. • Neysa Nugent . . . Vox Pop Club, Girls' League Council. • Howard Nygreen . . . What-A-Sho, Intramural Sports, Patrol Squad. • Terrence O'Grady. • Susan Olling . . . Service Club, Girl Reserves, What-A-Sho. • Lowell Olsen . . . Intramural Sports. • Ethel Olson . . . Girl Reserves. • Gerry Olson . . . Pep Club, Junior Class Representative, Girls' League Program Committee, Study Hall Secretary. • Charlotte E. Ossewarde . . . Cum Laude, Torch Club, "B" Club, Shuksan Art Editor, Art Club Vice-President. • Lois Jean Oltman . . . Girl Reserves, Glee Club. • Bill Packard . . . Stage Crew Manager, Football. • Leslie Palmer. • Florence Park . . . Girl Reserves. • Oma Parker . . . Glee Club. • Wanita Mabel Parker . . . Vocational Club, Camera Club. • Douglass Monroe Parris . . . Band, Orchestra, What-A-Sho, Ski Club. • Gerald A. Partlow . . .Alchemist Club. • Warren Pearce . . . Cum Laude, Alchemist Club, Track. • Mary Ann Pearson . . . Friendship Committee, Girls' League Room Secretary, Torch Club, What-A-Sho. • Catherine Penry . . . "B" Club, Service Club, Information. • Earl Bonnie Perry . . . Football, Raider Club, Beacon Sports Editor, Senior Prom Committee. • Cecil Peterson . . . Intramural Sports, Basketball, Entered from Ferndale, Washington.

• Shirley Peterson . . . Alchemist Club, Girls' League Program Committee, Ad Staff, Style Show. • Bob Pettitt . . . Golf Club. • Evelyn Pierson . . . Cum Laude, Girls' League Club President, Torch Club, "B" Club, Alchemist Club. • Norma R. Pilling . . . Shuksan Compiling Editor, Girls' Club Council, Torch Club Vice-President, Office Staff. • H. James Plaster . . . Intramural Sports, "B" Team Football. • Jeanette Poplack . . . Cum Laude, Torch Club, Orchestra, Library Staff, Northwest Orchestra Conference. • Ada G. Portiss. • Mary Norma Price . . . What-A-Sho, College Guidance Club. Girls' Sports. • James Blaine Prince. • Vivian Prince. • Mary Helen Provanche . . . Ushers' Club President, Pep Club, Study Hall Secretary, What-A-Sho Dance Committee. • Alden Quimby . . . Commercial Course. • Dorothea Rank. • Beverly J. Rathman . . . Girl Reserves Cabinet, "B" Club, Student, Council, Ad Staff. • Mary Jane Rauch . . . Ad Staff, Alchemist Club, College Guidance Club, What-A-Sho. • Clayton Reed . . . Senior Play. • Robert M. Reed . . . Glee Club, Golf Club. • Bob Reid . . . Key Club, Ski Club, Shuksan Staff, College Guidance Club. • Katherine Repanich . . . Information, Welfare Committee, "B" Club, Service Club. • Dean Reynolds . . . Aviation Club President, Camera Club, Beacon Staff. • Gordon Reynolds . . . Track, Raider Club, Glee Club, Future Farmers of America.

• Margaret Rickdal . . . Vocational Club. • Geraldine E. Rischard . . . College Guidance, Glee Club, Service Club, Girl Reserves. • Bob Roberts . . . Traffic Squad. • Jean Robertson . . . Orchestra, Glee Club. • Victor Roeder . . . Ski Club President, Key Club, Fire Squad, What-A-Sho. • Claire Rohlfing . . . Shuksan Artist, What-A-Sho, Service Club, Friendship Committee. • Norman Rothwell. • Leo R. Rudy . . . Entered from Eau Claire, Wisconsin. • Wesley G. Rudy . . . Entered from Eau Claire, Wisconsin. • Helen Russel . . . General Course. • Eileen Rutherford. • Arlene Sahlbom. • Irene Sandona . . . "B" Club, Senior Prom Committee, Cum Laude, Freshman Class Secretary, Office Staff. • Robert Schenk . . . Vocational Course. • Margaret Scheving . . . Vocational Club, Glee Club. • Betty Schulz . . . College Guidance, Girl Reserves, General Course. • Betty Ann Sease . . . Orchestra, What-A-Sho, "B" Club. • Jarle Severson . . . Basketball, Key Club, Raider Club, Fire Squad. • Ralph E. Simonds . . . Hi-Y, Ski Club, Cum Laude. Student Council. • Carol Skidmore . . . Science Course. • Webster Smalley . . . Hi-Y President, Camera Club President, What-A-Sho, Band.

• Kathleen E. Smith . . . Office Secretary, Girls' League Secretary. • Margaret Smith . . . Ushers' Club President, Pep Club Vice-President, Shuksan Staff, Girls' League Cabinet. • Merle Smith. • Kenneth M. Smithy . . . Baseball. • Josephine Smothers . . . Beacon Staff, Girls' League Council, Roll Manager. • Vernon Snider . . . Beacon Circulation Manager, Key Club, Raider Club, Fire Squad. • Gerald Snow . . . Hi-Y, Beacon Sports Editor, Torch Club, Cum Laude, Campus Day Manager. • Marion Snowden. • Viola Snyder . . . Ad Staff, Girl Reserves, Beacon Staff, Beautiful Squad. • Mary Solomon . . . General Course. • Carl Sorenson . . . Stage Crew, Ticket Squad, Intramural Sports. • Frances Marion Spees . . . Orchestra, Band, Northwest Orchestra Conference, Beacon Staff. • Norma Stangle . . . Beacon Exchange Editor, Riding Club President, Girls' Club Council, College Guidance Club. • Tressellyn M. Stimson . . . Ticket Squad. • Helene Sterling . . . Vocational Club. • Florence I. Stolle . . . Art Club. • Jane Lee Stone . . . "B" Club, Study Hall Secretary, Office Staff, Senior Prom Committee. • Elayne Sundback . . . Cum Laude, Friendship Committee Chairman, "B" Club, Volleyball Manager, "Hello" Day Chairman. • Marguerite Tagarelli . . . General Course. • Gwendolyn M. Teeple . . . Commercial Course. • Harold Thal . . . Beacon Editor-in-Chief, Torch Club, Dance Committee, Shuksan Activities Editor, Cum Laude.

• Barbara Thiel. • Bernice Thiel . . . "B" Club Secretary, Senior Tea Invitation Committee, Merit Secretary. • Darwin Thompson . . . Football, Baseball, Junior Class President, Key Club. • Charles Thorne . . . Hi-Y, Ski Team, Alchemist Club President, Ticket Squad. • Mabel Thorson. • Jack Trecker . . . Ticket Squad, Future Farmers of America. • Sam Trotto . . . Intramural Basketball. • George Turner . . . Hi-Y, Football, Executive Board, Shuksan Business Manager. • Marcelle Turner . . . Service Club, Whatcom Beautiful Squad. • Don Urquhart . . . Football, Baseball, Raider Club, Key Club. • Katherine Victor . . . Glee Club, Service Club, Friendship Committee, Information. • Oswald Trygue Vistaunet . . . Intramural Sports, Band. • Anne M. Walker . . . Vocational Club. • Bob Walker . . . Baseball, "B" Team Football, Basketball, Key Club. • Beatrice Walsh. • Don Ward . . . Ticket Squad, Alchemist Club, Booster Club, College Guidance Club. • Lois Warner. • Luella Warriner . . . Cum Laude. • Elizabeth Washington . . . Whatcom Beautiful Squad. • Kenneth H. Waters . . . Future Farmers of America. • Alma May Watson . . . Commercial Course. • Joy Wellington . . . Pep Club, Ad Staff, College Guidance Club, What-A-Sho. • Virginia Wilder . . . Cum Laude, Pep Club, Ushers' Club Vice-President, Torch Club, Shuksan Advertising Manager. • Jean Willett . . . "B" Club, Horse-Shoes Champion. • Jack Willis . . . Hi-Y, Orchestra, Operetta, Northwest Orchestra Conference.

Senior Prom

First Senior Prom . . Sponsored by the Parent-Teachers' Association . . One of the school year's biggest events . . patrons and patronesses . . only by special invitation . . five hundred students . . a garden party . . springlike decorations . . flowers, trellises, lawn swings, garden chairs, benches, bird houses . . lighted by beautiful Japanese lanterns . . novelty numbers . . balloons galore . . everyone enjoying it . . a glorious finish for three great years.

CAMERA SHY — JUNE GRADUATES

Elmer Ebergson
Jack Francis
Jim Hanna
Francis Karuza
Charles Lancaster
Peter Messer
Arthur Parks
Rellon Skelton
Kenneth Thorpe

• Tom Wilson. • Carl E. Wolstenholme . . . Key Club, Shuksan Sports Writer, Football, Senior Class President, Commencement Speaker. • Walter Woods . . . General Course. • Gerald Yeager . . . Golf Club. • Virgil Eugene Blurton . . . Entered from Emmett, Idaho High School, Basketball, Football.

GAFFNEY, President
ANDERSON, Secretary
FARNSWORTH, Vice-President

Juniors are beginning to get into the swing of things. Members of the class are seeping into high places. Next year will find them ready for the peerage.

JUNIORS

JUNIORS

Alvord, Chichester, Cavalli, Bill Brown, Clarke, Adams, Anstett, L. Anderson, Austin Blakeslee, Crabtree, Carlson, Abrams, Branlund, Arthurs, Barnhart, Bergman, Barnett, Benson, Bunch

Clendenen, Atkinson, Beach, Carter, Burritt, Amundson, Bailey, Barbo, Baxter, Brown Crossman, Braune, Burgess, Breckenridge, Angell, Ackerson, Biery, E. Anderson, Cole, Brand, B. Bennum

Brown, Browne, Cloud, Baker, Axlund, Christie, Berthiaume, Bowman, Barrett, Chamberlain, Bruland, Brembeck

De Yoe, Cary, Downie, Cassidy, Ensign, Davis, Eacrett, Cronkhite, Conley D. Carr, Darmody, D. Christensen, Case, Du Vall, Duvall Earlywine, Dwelle, K. Carr Clark, Cory, Chambers, Carlson, C. Christensen, Dews, Dix, Denny, Dean Ederer, Campbell

Coleman, Deck, Davenport, Dalton, Davies, Dahl, Dow, Darby, Ekenstedt, Carter Duxbury, Curtis, Duppenthaler, Easton, Dillon, Dawson, Connolly, Dulcich, D. Erickson, S. Davis

Fransler, Edquist, Forbes, Gordon, Frisbie, Gerard, Gallup, Edmonds, Graham, J. Greene, German

Fletcher, Ginger, Gnadt, Glazer, Erickson, Graveline, Griffin, Francis, Flearing, Frost, Farrand

Glen, B. Griffin, Folsom, Florence, Green, Fraser, Gebauer, K. Greene, Fisher, Fenstermacher, Fry

Gilfilen, Farnsworth, Gibb, Franzke, Gabrielson, Granger, T. Gaffney, C. Gaffney, Felton, Ford, Gunderson

M. Johnson, Holt, Harbo, Hilburn, Heaton, Haugen, Hershey, Haffner, Hawkins, Hunt
Hjaltalin, Jewell, Joslin, Hughes, Hanning, Hansen, Just, Hopper, Hoffman, Hewitson, Hovde
Heathers, Hess, Jordan, D. Johnson, Hatter, Eleanor Johnson, Henley, M. Johnston, Heun, Jepson
Elnora Johnston, Hanly, Hale, Hanks, Johnson, Hanna, Herrold, Hillier, Evelyn Johnston, R. Jensen, Hart

N. Lowery, W. Larsen, Key, Lamoreaux, Kruzer, Knutsen, Kink, Larson, V. Kuney
Kuehny, Lagasse, Klein, Kroll, Kongsle, Leiser, Knudson, Linderman, Larson, Lewis
Korstad, Lich, F. Lowery, Lillie, Lockness, Leque, Kent, Kohlman, Lowland, Kratz
Linstedt, Kesner, Larson, Kluge, A. King, Knibbs, Lausten, V. King, A. Kuney, Kotsogean, Korb

Peters, Moena, Newell, B. Miller, Owens, McMurtrie, Mead, O'Hearn, McGhee, E. More, McCoy
D. Olson, Muscutt, Nelle, Paige, McGregor, B. Moore, Odberg, J. Martin, Malone, Peel, McFadden
Philbrick, M. McDonald, B. Olsen, Munkres, McKinnon, L. Moore, Neal, Myatt, Mather, M. Moore
Prather, Markwood, Masten, W. Olsen, Mustacich, Noonan, A. MacDonald, Mardesich, M. McLeod, B. Meyer, Eugene Olsen
Ohlund, Martin, Nelson, Norton, Nunamaker, Murray, McPherson, Moblo, V. Osborne, McCoy, Mustappa, Prince

Sweeney, Schofield, Schow, Snider, D. Severtsen, Sorensen, K. Thorsen, Thon, Shay
Sandwick, Van Sinderen, Slea, Searle, B. Thompson, Schneider, Stearn, Thorsteinson, Shields

Strickland, Stanton, Starkovich, C. Sivertsen, Stevenson, Slentz, J. Thomas, Troman, Surig, Stark

A. Smith, Smothers, Smithson, Stuart, Siemons, Solberg, Sharp, Spearin, Strahl, Stokes
Schering, B. Severson, Tiplin, Sigfusson, A. Severson, L. Simonds, B. Sloan, Saner, J. Swanstrom, Thomason

O. Radel, G. Radel, E. Ross, E. Pearson, Winona Parker, Plumb, H. Robinson, Robinett, B. Raymond

McMahon, Rawls, G. Ross, L. Pearson, V. Peters, E. Payne, Russell, Raymond, D. Rogers, E. Rowe

Rawlinson, B. Peters, E. Peterson, Pederson, Rinehart, Quinby, K. Robinson, D. Rowe, B. Rogers

Paradis, Pelegren, Quimby, Pierce, Reid, Reinholt, Pinkey, F. Payne, Roland

Wilke, Winsauer, White, Weissenborn

Willis, Van Sinderen, Waters, Van Etten, Townsend, Walsh, Weimer, Vasgard, Williams Wardrop, Tack

Urbick, Urness, Thurston, Wheeler, Turner, Thompson, Thomas, Wallace, Vitaljic, Thordarson, Zaddack

Whitehead, Willett, Tisdel, Tuttle, Truitt, True, Woodard, Xitco, Wilson, Peterson, Weston

Walton, Winslow, Wright, Westman, Trombly, White, Young, Wasel, Wardman, Ward, Woods, Van Horn

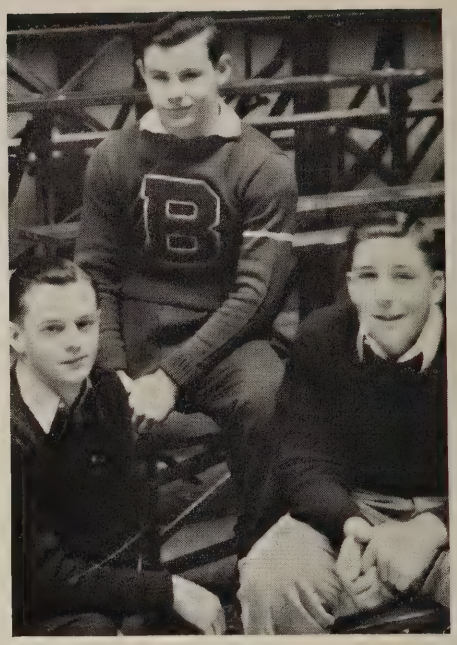

DON ROCHON, President
WADE EVANS, Vice-President
DAVID McBEATH, Secretary-Treasurer

Despite the prevailing impression that they are "green," the Sophs are a canny lot when you get to know them. Odds are they won't get left at the post.

SOPHOMORES

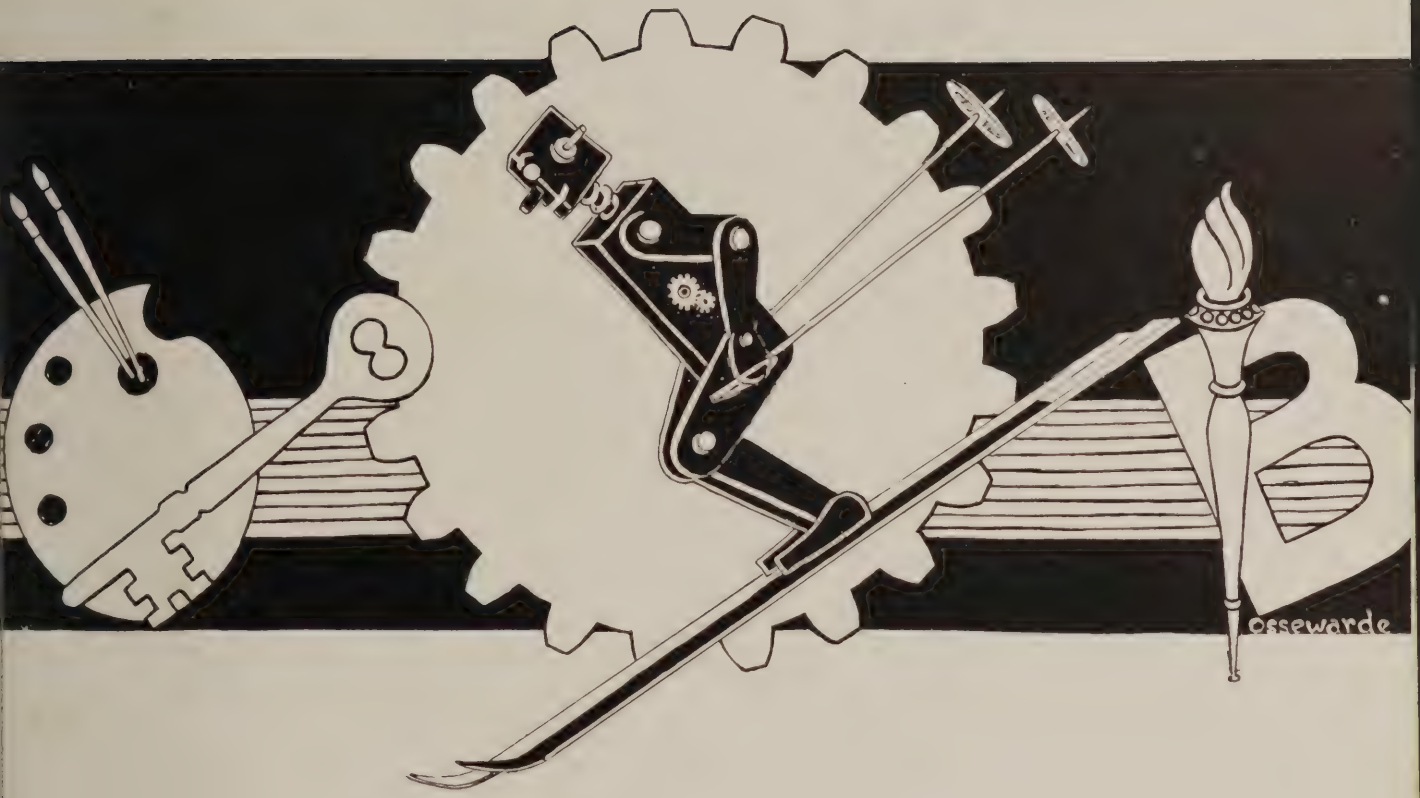

ORGANIZATIONS

Pep
Ushers'
Hi-Y
Key
Girls' League
Girl Reserves
Golf
Vox Pop
Art
Stamp
Alchemist
Aviation
Camera
Ski
Future Farmers
College Guidance
Vocational
"B"
Raider
Torch

CLUBS

PEP CLUB

Green, Haugen, Earlywine, Dwelle, Noonan, Barrett
Simonds, Bode, Cory, Monson, Pelegren, Jewell, Gallup, Ward, Wasel, Angel, Provanche
Larson, Wellington, Lowery, Anstett, Machemer, Barlow, Jones, Carlson, Cole, Le Valley
Markwood, Lamoreaux, Hill, Olson, Hilby, Fisher, Gilliam, Dews, Smith, Wilson, Miller, Wilder

USHERS' CLUB

Knutsen, Severson, Joslin, Dix, Heaton, Jones, Key, True
Fisher, Hilby, Fraser, Masten, Cory, Provanche, Hill, Gilliam
Hutton, Arthurs, Wilder, Smith, Angel, Miller, Monson, Searle

Pep Club . . bewildering the spectators and themselves with their drilling . . Playing hostesses to the football and basketball heroes . . skits . . generally brightening up school routine.
Ushers' Club . . hard working girls . . walking miles to get the audience seated . . decoding ticket stubs . . their red and white uniforms spreading cheer on the first and third Tuesdays of the month.

Bitter rivals . . laying aside their differences when the school needed a score board . . Key Club playing Father Christmas with a great big tree in the main hall . . Hi-Y . . organizers . . thumbs in many pies.

HI-Y

Van de Wetering, C. Gaffney, Carr, How, Glenn, Kunimatsu, Reinholt, Wilke, Glenn
Thorne, Fletcher, Erickson, Allinson, Kratz, Currie, Rogers, McBeath, Critchlow, Snow
Ebright, Nelson, Simonds, Turner, Neal, Lampman, Willis, Smalley, T. Gaffney, Bostrom

KEY CLUB

Stewart, Quinby, McMahon, More, Clarke
Cavalli, Durham, Walker, Urquhart, Snider, Meixner, Starkovich, Miller, McDonald, Carter, Bartholick
Farnsworth, Glazer, Cody, Brembeck, Abbott, Gilday, Chambers, Wolstenholme, Hurley, Lowery, Thompson
Rochon, Severson, Rinehart, Hillier, White, Grenier, O'Hearn, Cronkhite, Carlson, Johnson

GIRLS' LEAGUE COUNCIL

Wasel, McQuary, Pierce, Nelle, Carlson, Abrams, Cooper, Longwood, Pilling, Haugen, Eacrett, Heaton, Green, Berger, Francis, Meek, Stangle, Folsom, Lindstrom, Brown, Pelegren, Peterson, Chamberlain, Nelson, Nugent, Gilfilen, McDonald, Smith, Chichester, Barlow, Bailey, Pierson, Cole, Alberg, Thompson

Girls' League Cabinet

Angel, Vice-President . . Fraser, Service Committee . . Smith, Ushers' Club . . Cole, Welfare Committee . . Barlow, Pep Club . . Pelegren, Sergeant-at-Arms

Pierson, President . . Berger, Friendship Committee . . Longwood, Treasurer . . Abrams, Social Committee . . Carlson, Secretary (Not in picture) Jones, Library Staff . . Monson, Scholarship . . Dybdahl, Information

GIRL RESERVES CABINET

Barrett, Noonan, Bergman, Simonds, Auberton
Peterson, Rathman, Abrams, Rodgers, Beasley

There is a club for everyone . . For the outdoors folk the Golf and Ski Clubs . . For profound thinking and deep discussions try the Vox Pop . . Suggestions for the creative geniuses in the Art and Camera Clubs . . The philatelist finds companionship in the Stamp Club . . Future scientists and air minded students join the Alchemist or the Aviation Club.

GOLF CLUB

McBeath, White, Hunter, Reed, Van de Wetering, Mowry, Wardrop, Kvam
Wolstenholme, Stoddard, Branlund, Kesner, Hoffman, Rogers, Wells, Walton
Lowery, Surig, Lancaster, Whitehead, O'Hearn, Grenier, McGee

VOX POP CLUB

Miller, Gabrielson, Leiser, De Yoe
O'Conner, Hanley, Teller
Waters, S. Davis, Nugent
Carter, Nelle, Rinehart
Manning, Davis, Neal
Ross, Covell, Baker

ART CLUB

White, Leque, Waters
Buchanan, Franks, Hindman, Hanson
Taylor, Camp, Rohlfing, Stanley
Morrison, Johnson, Park, Jenkins
Darby, Davis, Stolle, Ossewarde
Hanson, Jones, Brown, Willett

STAMP CLUB

Jewett, Dwelle, Hopper
Thomason, Cary, Darmody, Mustacich
Hillier, Jipson, Leiser, Kesner, Thomas
Miller, Waters, McFarland, Baker, Kohlman
Maggy, McPherson

ALCHEMIST CLUB

LeValley, Dunn, Newell, Easton, Wright, Leach, Lindstrom, Hendricks, Bode, Hutchinson, Pike
Nesbitt, Bostrom, Ferguson, Haugen, Howard, Pierson, Carlson, Grant, Peterson, Rauch, Thorne

AVIATION CLUB

McCloud, Conrad, Barbo, Apt, Meehan, Lowland, Eckrem, Milton, M. Hansen
Harlington, McFadden, Stuart, Olson, Reynolds, Fish, Tromm, R. Hansen, Brown

CAMERA CLUB

Fackler, Anderson, Allez, Lockwood, Waters, Smalley
Thomas, Manning, Bellinger, Reynolds, Korb, Farwell
Hopper, Machemer, Hilby, Winona Parker, Wanita Parker, Brand, Larson
Kesner, Brown, Peterson, Camp, Cannon, Hays

SKI CLUB

R. Longwood, P. Glenn, Bartholick, Paradis, Hjaltalin, Vossbeck, Lee, Hilby, Parris, Mead
Wheeler, Nelle, Pilling, B. Glenn, Moore, Pierce, Hargreaves

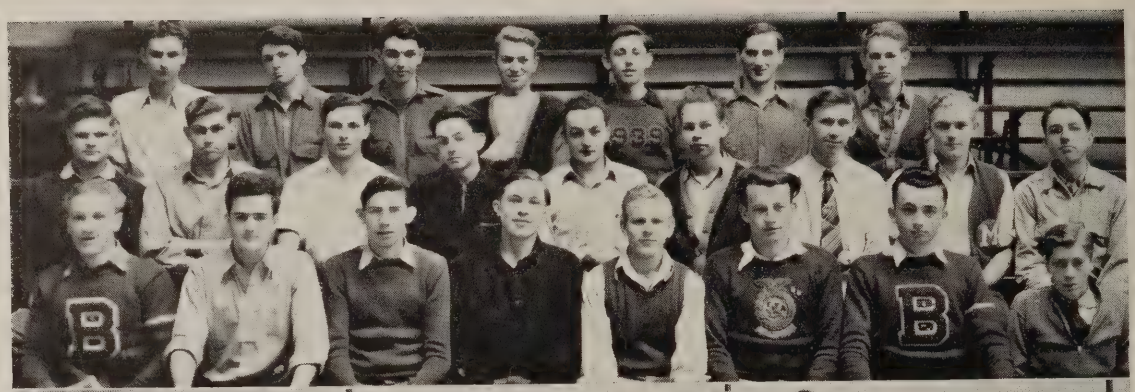

FUTURE FARMERS OF AMERICA

Bye, Granger, Austin, Hellas, Hoard, Zaddock, Benson
Winslow, Moena, Simson, Noffsinger, Morton, Asplund, Ousley, Gilbertson, Austin
Reynolds, McGinnis, Daniels, Johnson, Kordal, McDonald, Baker, McPherson

COLLEGE GUIDANCE CLUB

Cody, Roeder, Hilby, M Howard, McCaddon, McDonald, Brooks
Turner, Cary, Smithy, Ross, McGinnis, Binzer, Rodgers, Bartholick, Pilling
McFarland, Wolstenholme, Grant, Lowery, W. Howard, Fackler, Dix, Knight, Barlow, Gilfilen
Rischard, Morrison, Jones, Cutler, Sigfusson, Rohlfing, McQuary, Meade, Davis, Haugen
Crowley, Snyder, Jule, Rank, Schulz, Wilder, Johnson, LeValley, Baker, Machemer, Peterson
Angel, Rouch, Stangle, Hill, Olsen, Smith, Bostrom, Gilday, Manuel, Price, Knibbs

VOCATIONAL CLUB

Howard, Hay, Larsen, Chapman, Whittaker, Parker, Rickdahl, Hull, Bishop, McDonald, Bergsma
Anderson, Hallert, Justus, McAllister, Walker, Barto, Morton, Hammond, F. Dodge, Beasley, L. Dodge, Freeburg

F.F.A. boys . . crop and livestock judging . . learning the mysteries of soil, sun, rain, bugs, and disease . . College Guidance members . . trying to get control of their destinies . . Vocational Club . . learning how to get that job . . and how to hold it.

"B" Club

Girls who have won their letters . . proudly displaying their hard won emblems . . major sports . . managers . . individual sports . . at last, 200 points . . the coveted letter . . the annual banquet . . introducing new members . . skits . . music . . feasting . . all having fun together.

Raider Club

Where all good sport lettermen get together . . football . . basketball . . baseball . . track . . tennis . . golf . . each wearing the emblem of fine sportsmanship . . a Raider head on the sweater sleeve . . always upholding the spirit of Bellingham High School.

GIRLS "B" CLUB

Carr, Frazier, Dahl, Sorenson, Kolb, Farwell, Gordon, Thompson, Stone, Howard, Sandona, Olson, Rathman
Blakeslee, McKinnon, Dillon, Marincovich, German, Olson, Thiel, Penny, Hallert, Hart, Munkres, Andresen
Henderson, Sease, Norton, Bunch, Hilby, Calhoun, Solberg, Schneider, Denny, Browne, Brown, Pierson
Alberg, Baker, Dews, Robinson, Manuel, Monson, Larson, Carlson, Hughes, Lowery, Beasley, Cannon

RED RAIDER CLUB

Severson, Cavalli, McGee, McBeath, White
Walker, Durham, Urquhart, Starkovich, Clifford Lancaster, Smithy, Kvam, Woods, Charles Lancaster
Rochon, Abrams, Brown, Snyder, Hobart, Perry, Kunimatsu, Bundy, Thompson, Karsh, Bennum, Brynildsen
Edquist, Wardrop, Gabrielson, Hewitson, Reynolds, Baker
T. Gaffney, Ebright, Carr, Glazer, Gilday, Wolstenholme, Cronkhite, Barnett, Quinby, Critchlow, Cary
Ladiser, Farnsworth, Turner, Grenier, Meyers, Haldorson, C. Gaffney, O'Hearn, Johnson, Chambers

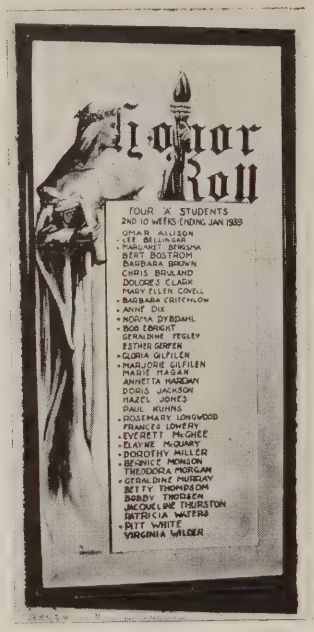

Much study . . hours of home work . . final tests . . A's . . B's . . twenty-four points earned . . a two-bar pin . . fifty points . . the coveted gold torch . . members of the scholarship committee tutoring backward students . . all A's . . names on the honor scroll . . new members . . the highest average this year? . . commencement speakers? . . carrying the torch of learning.

TORCH PINS

McQuarry, Monson, Binzer, Abrams, Ossewarde, Longwood, Dix
Bergsma, Pierson, Frank, Poplack, Hardin, Brunswick, Munkres
Henderson, Crowley, Wilder, Thompson, Currie, Fowler, Brown

TWO-BAR PINS

Dwelle, Earlywine, Stanton, Heaton, Rodgers, Rinehart
E. Lowery, Dews, Frost, Ousley, True, Hansen, Christensen, Miller
Larsen, Pilling, Norton, Barnett, Barlow, Gilfilen, Thordarson, F. Lowery, Critchlow
Pelegren, Duvall, Raymond, Knibbs, Cloud, Thurston, Brembeck, Dillon, Hopper, Robinson
Miller, Barrett, Mustacich, Page, Leiser, Angell, Abbott, Wasel, German, Cassidy, McGhee

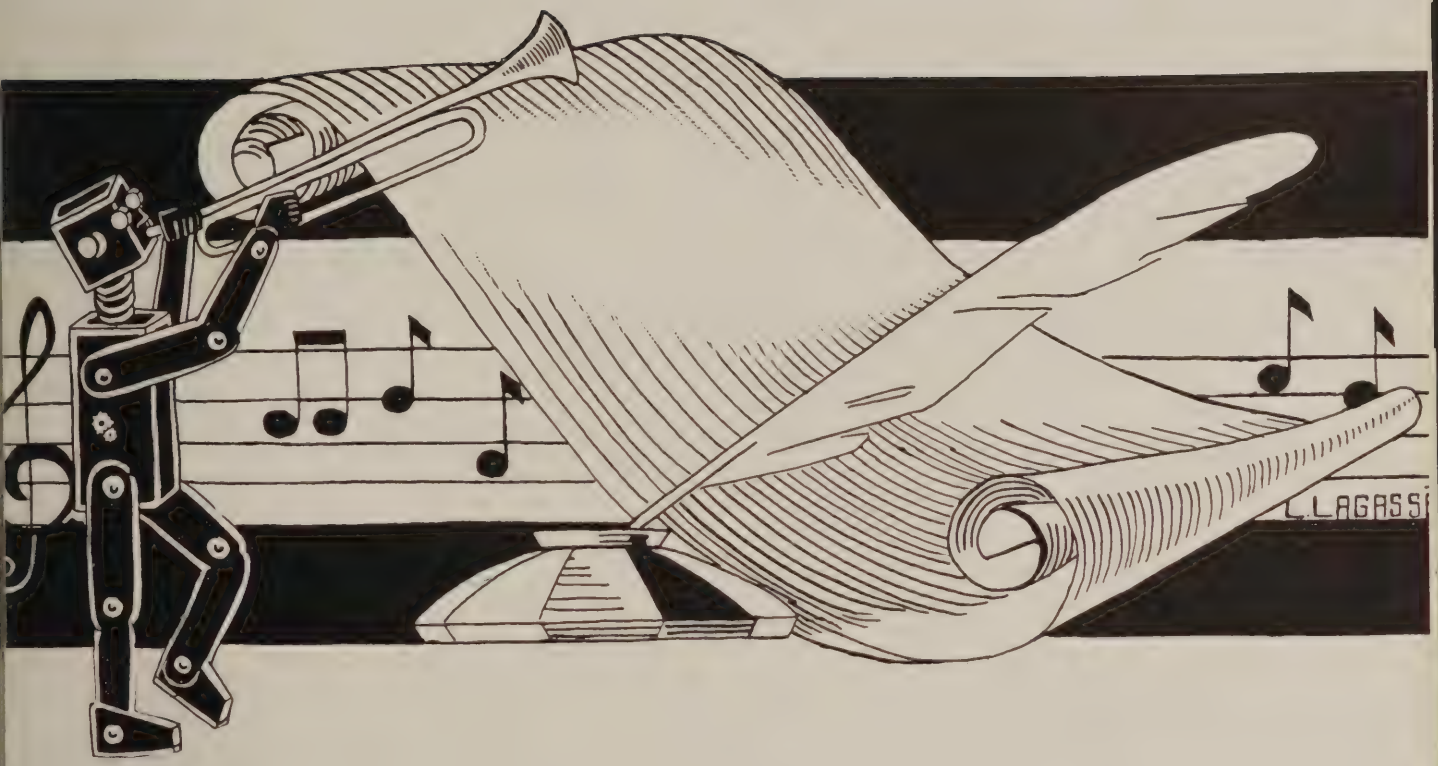

ACTIVITIES

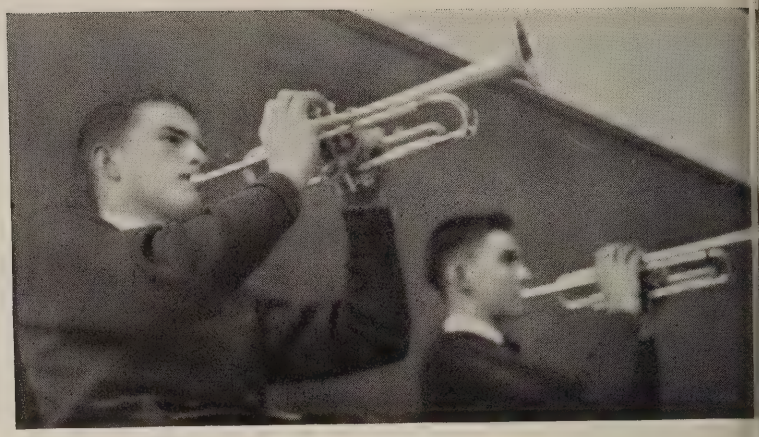

"Blow, Trumpets, Blow!"

MUSIC

Music . . a growing department in our school . . indispensable . . a splendid band . . an excellent orchestra . . the boys' glee club . . a girls' glee club of nearly two hundred . . red and white uniforms . . Mr. Williams, orchestra director . . Mr. Bartruff, band leader . .

Music at assemblies . . alternating weeks for band and orchestra . . both furnishing entire assembly programs . . The band marching at football games . . and between halves at the basketball tournament . . Orchestra and glee clubs on the commencement program . . A special three-part chorus to sing by request at affairs outside the school . . Glee clubs singing over the radio . . a national hookup . . Northwest Chorus, Band, and Orchestra Conference at Tacoma . . five hundred students from four Northwest states . . selecting delegates to represent Bellingham High . . a great honor to be chosen . . Four days of instruction by famous leaders . . a former director of the Royal Russian Symphony, the leader of the Seventh U. S. Infantry Band, the pres-

BAND

Altman, Richards, Willis, Erickson, Gilday, Ebright, F. Parris, Clarke, Reed
Bob Bennum, Cooper, Glenn, Clifton, Vossbeck, Heller, Thompson
Tweit, Tippie, Baklund, Berry, Bjorkquist, Wilke, Hurgen, Ferri, K. Nunamaker
D. Parris, Erickson, Tarte, Nelson, Ben Bennum, Bostrom, Flick, Moblo
Anderson, Christenson, Franzke, Lampman, Martin, Geer, Myatt, Nunamaker

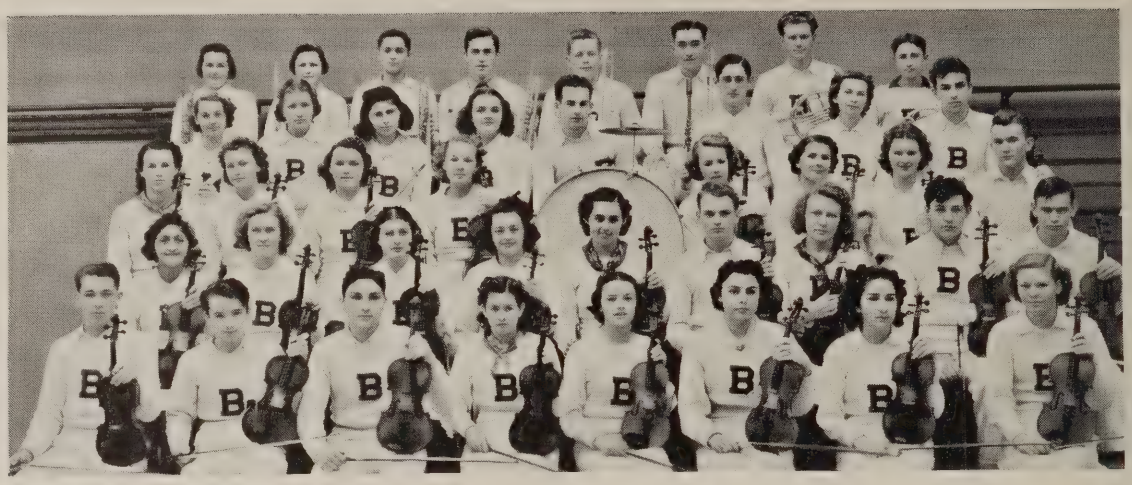

ORCHESTRA

Brown, Flick, Moblo, Nunamaker, Clark, Gilday, Erickson, Richards
Gardiner, McGregor, Bjorkquist, Anderson, Gawley, Parris, Green, Miller
Blakeslee, Robertson, Angel, R. Melland, M. Melland, Peters, Stanton, Willis
Franks, Rockseth, Provanche, Reid, Folsom, Rawlinson, Odberg, McDonald, Lowe
Haugen, Graham, Strang, Miller, Sease, Lich, Poplack, Erickson

ident of the Western Musical Educators' Conference . . Outstanding production of the year . . an operetta . . Victor Herbert's "Red Mill" . . tuneful . . elaborate and realistic stage settings with Miss Gray in charge . . Dutch costumes planned by Miss Warren . . Hours of daily practice . . Two hundred talented students . . Dramatic interpretation under the direction of Mr. Chichester . . The main characters are chosen . . Barney Stuart, Glen Johnson, Sofus Eckrem, Don Neal, Elmer Lindquist, Warren

BOYS' GLEE CLUB

Christensen, Hays, Neal, Lee, Lindquist, Reed, Strang, Hills, Carpenter
Knight, Maggy, Ousley, Cary, Robinson, Robinett, Christensen, Harbo, Reynolds, Gilbertson
Haugen, Hamilton, Moblo, Karsh, Brown, Malone, Schofield, Prince, Hebert, Chandler
Newell, Korda, Hillier, Stewart, Walker, Gilday, Johnson, Severson, Harrington, Stuart, Baker

Delegates to the Northwest Music Conference

Arthur Clarke
Robert Erickson
Pauline Heathers
Elmer Lundquist
Myrtle Melland
Edythe Payne
Jeanette Poplack
Betty Ann Sease
Frances Spees
Mary Stanton
Jack Willis

Frank, James Gilday, Kenneth Ousley, Pauline Heathers, Virginia Wayland, Shirley Hutton, Elaine McQuarry . . American tourists . . burgomaster and burgomaster's daughters . . captains . . Governor of Zeeland . . countess . . grand dame . . English girls and French boys . . ballet and chorus . . an afternoon and an evening performance . . the year's work a pleasant memory.

GIRLS' GLEE CLUB

Fisher, Krumdiack, Breidenfeld, Easton, Wright, Hanning, Hansen, Kearney, Victor, Barber, Bishop, Wightman, Masten, Hughes, Lowery, Reynolds, Whitehead, Fenstermacher
K. Smith, Hutton, O'Conner, Martin, Park, Asplund, A. Smith, Frater, Clendenen, Truitt, P. Smith, Hardan, Sly, Vitaljic, Hinchman, Harvie, Means
Norton, True, Angell, Hays, Wayland, Carpenter, Jenkins, Tangvald, Grassmeyer, Taylor, Christensen, Heathers, Green, Payne, Lich, Maxwell
Bell, Nunamaker, Eckrem, Erickson, Roslyn, Syre, Henley, Pederson, Laird, Parker, Justus, Davis, Frank, Baxter, McQuarry, Cutler
Colby, Duncan, McCallum, D. Smith, Jackson, Pederson, McCann, Lindbloom, Jensen, Duppenthaler, Berry, Johnson, Kenoyer, Hodge, Gerfen, Mulliken, Ensign
Teller, Bulmer, Garlick, Moore, Griswold, Ashe, C. Smith, Clark, Shima, Martin, Riffe, Severson, Larsen, Frank, Meyers

GIRLS' GLEE CLUB

Fry, Stokes, Robson, Nelson, Hankins, Annett, Dwelle, Baird, Compton, Casto, J. Davis, S. Davis, Robinson, Tarwell, Kolb, Cooper
Hammer, Campbell, Teichroew, Griffin, D. Miller, Loft, Haskins, Gordon, Rewitz, Just, Graham, Moore, Hanson, J. Miller
Thorson, Lanterman, Black, Uncapher, Meek, Fegley, Osier, Edwards, Shotwell, Brand, McKinnon, Christie, LaPlant, Durkin, Ward, Gallup

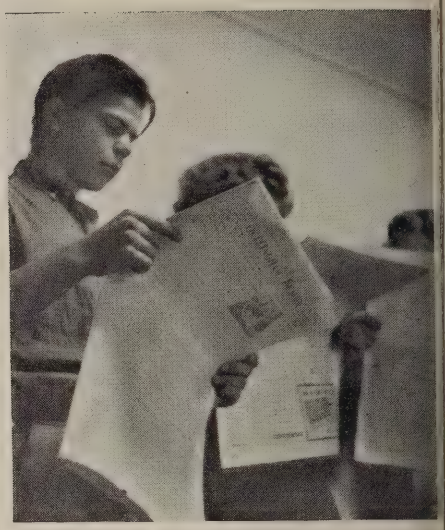

Every Friday Afternoon

PUBLICATIONS

BEACON EDITORIAL STAFF

Perry, Sports Editor . . Wolstenholme, Special Sports Writer . . Snow, Sports Writer . . Norton, News Editor . . Hill, Exchange Editor . . Abrams, Associate Editor . . Fisher, Copy Reader and Typist . . Thal, Editor-in-Chief . . Crowley, News Editor . . Hilby, Copy Reader . . Stangle, Exchange Editor . . Barlow, Feature Editor

BEACON BUSINESS STAFF

Lindquist, Assistant Typist . . Bartholick, Assistant Advertising Manager . . Fletcher, Business Manager . . Covell, Advertising Manager . . Beasley, Typist . . Grenier, Circulation Manager . . Haugen, Advertising Manager . . Machemer, Assistant Advertising Manager

BEACON OFFICE

Fisher, Snow, Thal, Abrams

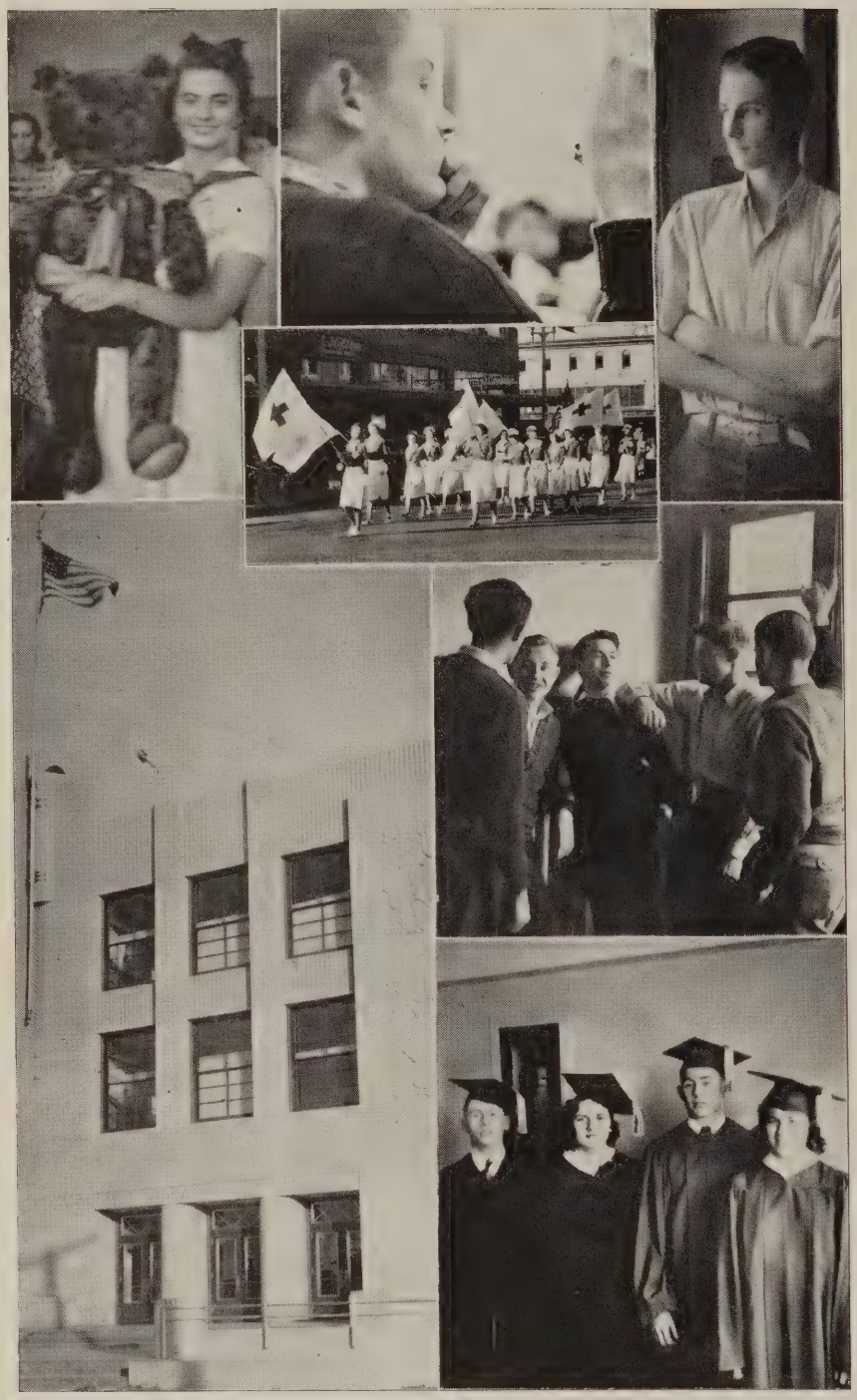

The Beacon . . editors . . reporters . . news gathering . . feature writing . . work rushed through to printers . . streamers, cuts, ears . . ad getting . . sometimes no ads . . business managers . . bills . . bills . . bills . . make up . . proof reading . . Friday, the fifth period . . expectant students . . Ah! the Beacon arrives . . gossip column first . . the other features . . stories . . editorials . . a masterpiece of literary genius.

The Shuksan . . selection of the staff . . contracts . . schedules . . dummies . . pictures . . more pictures . . shooting, bleeding, staggering pictures . . copy . . panels for the engravers . . identifications . . advance sales . . previews . . bills and more bills . . checking copy . . Art panels . . senior photos . . proof from the printers . . the cover . . more proof . . an anxious wait . . the Shuksan . . our book of high school memories is complete.

They Made the News

The Girls' "Kid Party"
Clayton Ross, Graduation Speaker
Don Bye, FFA Representative to Kansas City
The Ushers' Club Does Its Bit
From September to June
For Reasons
Caps and Gowns for Graduation? No!

SHUKSAN EDITORIAL STAFF

Boynton, Copy Editor . . Wolstenholme, Boys' Sports Writer . . Smith, Feature Writer . . Van de Wetering, Special Photographer . . Machemer, Feature Writer . . Hendricks, Photo Engraving Editor . . Jenkins, Typist . . Cory, Typist . . Grant, Assistant Photo Engraving Editor . . Beasley, Girls' Sports' Writer . . Ossewarde, Art Editor . . Hopper, Assistant Editor . . Pilling, Compiling Editor . . Bowers, Assistant Compiler

SHUKSAN BUSINESS STAFF

Turner, Business Manager . . Wilder, Advertising Manager . . Ousley, Assistant Business Manager . . Rogers, Assistant Advertising Manager . . Smalley, Advertising Manager

IN THE SHUKSAN OFFICE

Longwood, Beasley, Hopper

ARTISTS

Lagasse, Rohlfing

At the Switchboard
Traffic Duty
Working in the Office

SERVICE SQUADS

Fire Squad . .

Quick! the fire bell has rung . . Hurry . . hurry . . still it rings . . Don't block the stairs . . A little rain won't harm you . . Two minutes this time . . Back to class quickly.

Gehrke, Roeder
Glenn, Severson, Eggleston, McGill
Thal, Hoyde, Chambers
Snyder, Gaffney, Walker, Baker, Johnson

Traffic Squad . .

Sorry . . you can't go up here . . The down stairs are over there . . All in the day's work.

Hunt, Hays, Rinehart, Graham
Baker, Jule, Oswald, Christenson
McGill, Hoyde, Eggleston, Ousley

Kluge, Manager; Hendricks, Duxbury, Martin, Mead, Packard, Manager; Logan, Darby, Nelson, Sorenson, Binzer

Stage Crew . .

You go on in four minutes . . Pull up the "cycs" . . Put on the whites in the second border . . Behind the scenes with the stage crew.

AD STAFF . .

Markwood, German, Green, Kent, Folsom, Critchlow, Machemer, Haugen, Pelegren
Wilson, Rouch, Wolstenholme, Gerard, Malone, Fletcher, Beasley, Eckenstedt
Miller, Peterson, Joslin, Olson, Cannon, Rathman, Henderson, Hodge

INFORMATION GIRLS . .

Anstett, LeValley, Wright, Johnston, Kent, Greene
Wilson, Lamoreaux, Fraser, Knutsen, Raymond, Stark
Easton, Wilder, Russel, McMahon, Hill, Nelle
Davis, Ensign, Barlow, Cory, Olson
Fraser, Mathes, Ackerson, Covell, Critchlow
Heyes, Mustappa, Larson, Severson
Smith, Crowley, Monson, Fisher

LIBRARY STAFF . .

McQuary, Tarte, Jones, Berger, Bjorkquist, Knutsen, Angel, Poplack
True, Abrams, Hilby, Slentz, Mathes

STUDY HALL SECRETARIES . .

Rawls, Chichester, Gilfilen, Jenkins
Wardman, Olson, Provanche, Rodgers

FRIENDSHIP WORKERS . .

Clark, Cavalli, Olson, Heaton, Knutsen, Glenn Rohlfing
Hemphill, Collier, Berger, Nelle, Pearson

ATTENDANCE SECRETARIES . .

Dews, Crabtree, Constantine, Chapman
B. Lagasse, Farrar, Markwood, Simonds, McLeod, I. Lagasse

SERVICE CLUB

Berger, Lindstrom, Joslin, Swanstrom, Chevrier, Rathman, Daniels, Chapman, Handley
Jenson, Norton, Carr, Rohlfing, Larson, Ekenstedt, Pelegren, Arthurs, Morrison, Frazier
Olling, Bowers, German, McDonald, Sorenson, Johnston, Haugen, Noonan, Davis
Dews, Florence, Fisher, Brand, Denny, Farwell, Schneider, Farris
Cannon, Barrett, Rischard, Hughes, Lich, Alberg, Eacrett, Surig

Secretaries everywhere . . office secretaries . . answering phones . . counting credits . . Attendance secretaries . . . . recording absences and excuses . . Study Hall secretaries . . Friendship Committee party . . getting acquainted . . Information Girls . . ready each period to help . . Ad Staff . . getting their ads . . Library Staff . . 6,000 books . . efficient . . the library tea . . Service Club . . flowers for office and library . . lost and found bureau . . Boys in red jackets . . at games and functions . . They all serve in our big busy school.

TICKET SQUAD

Kent, Davis, Baker, Neal, Darmody, Howe, Allinson, Jones
Johnson, Cross, Case, Barnett, Rinehart, Thorne, Harbo, Apt
Cary, Prince, Hillier, Waters, White, Leiser, Harrington, Karsh

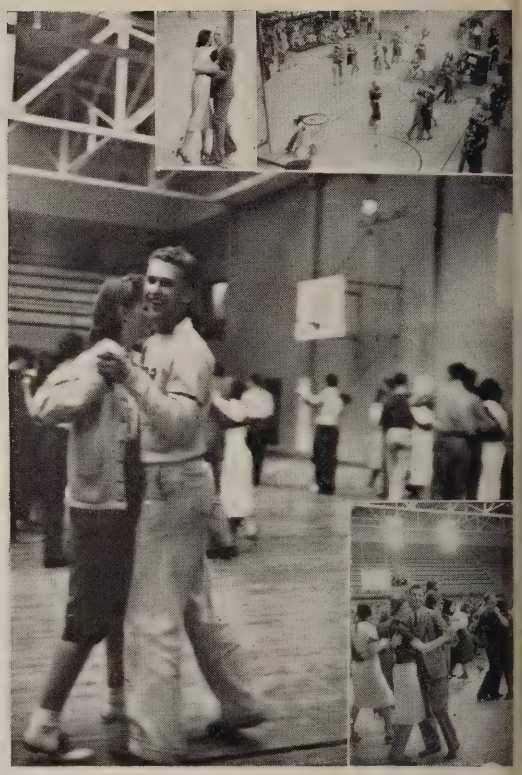

Dancing in the Gym

SPECIAL EVENTS

DANCE COMMITTEE . .
Thal, Gilliam, Cavalli, Glazer, Austin, Monson

SONG LEADERS AND PIANIST . .
Knight, Monson, Fisher, Heathers

YELL LEADERS . .
Grenier, Gaffney

Matinee dances every month . . gym packed . . novelties for Hallowe'en, Christmas, and Valentine Day . . getting acquainted . . learning to dance.

Cheering . . more cheering students and teachers lustily yell . . supporting the teams . . oodles of pep . . Harmony everywhere . . songs for all occasions . . singing and happy.

Pep Club's custom . . big event of the season . . sitting next to a handsome hero . . honored guests . . toasts . . announcing the inspirational award and the honorory captain . . a great moment in our school life.

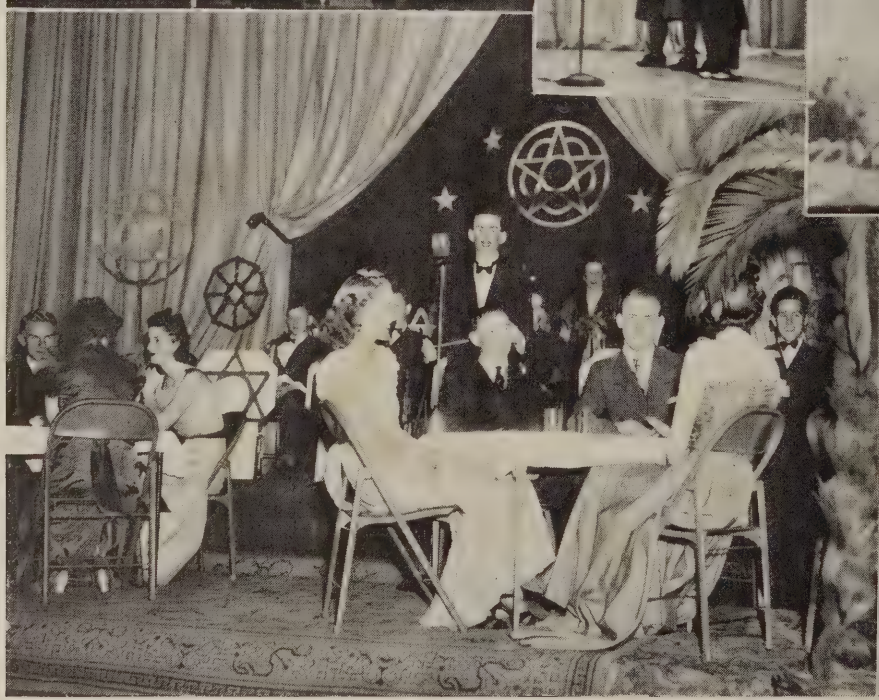

Assemblies

A circuit of special programs . . Philip Foxwell, the magician . . Jim Thorpe, famous Indian athlete . . Niles Navarre, dancer . . Swiss yodelers . . Science on Parade . . Student assemblies . . the "kid party" program . . Jack Brembeck's Cocoanut Grove . . that lovely, solemn Christmas play . . music . . serious talks . . each week a part of memory's mosaic.

The Goose Hangs High

The Senior Class Play . . on December seventh . . an entertaining story . . an excellent piece of work . . The cast . . Ross, Rodgers, Johnson, Neal, Lifvendahl, Hilton, Hansen, Smalley, McQuarry, Glenn, Richards, Reid, McBeath.

Christmas

Gaily decorated boxes . . each containing enough food for a holiday dinner for less fortunate folk . . around the Christmas tree. Girls' Club Christmas party . . this year kids again . . dolls and other toys . . hair ribbons, little girl dresses . . games, dancing, clowning . . oh, what fun!

Abrams, Hilby, Grenier

THE THIRD ANNUAL WHAT-A-SHO . . Friday, November 18 . . under the direction of Miss Margaret Gray . . Webster Smalley, general manager . . a different idea . . rehearsals . . bright costumes . .odd outfits . . lovely dresses . . CORONATION OF QUEEN MARGARET . . Princesses Elizabeth and Virginia . . Trumpeteers Hazel Brown and Viola Flick . . Attendants . . VODVIL . . "It Pays to Advertise -- Sales Mean Jobs" . . Sanka Sloan, Charis Yardley, Philco Johnson, General Motors, Colgate Crosley, Salesladies, Ethel Crosley, Ford Packard, Mrs. Cudahy Scholl, Mrs. Chipso Wrigley, Chevrolet Buick, May Tag . . Violinist, Betty Ann Sease . . Arden Kellogg, Jon Johnson, Mrs. Jon Johnson, Vick Woodbury, Mademoiselle Ben-Ay, Royal Alexan-

CONTINUED ON PAGE 70

CORONATION OF
THE QUEEN

C. Gaffney . . Durham . . Bostrom . . Urquhart . . Gilfilen, Princess . . Jenkins, Queen . . Masten, Princess . . Chichester, Keeper of the Crown . . Snyder . . Roeder . . Grenier . . T. Gaffney . . Train Bearers

ACTS

Absorbine, Jr.

Evening in Paris

Rinso

Old Dutch Cleanser

THE VODVIL

Stewart, Cary, Lindquist, Pearson, Rogers, Sease, Glenn, Gallup, Miller, Mead, McMahon, Marsh, Mills, Binzer, Frazier, Jewell, Cutler, Severson, Tremlin, Kotsogean, Hemminger, Wasel, Hunt, Beasley, Fegley, Frank

der, Stooges . . in the sales salon of Heinz, Florsheim and Squibb . . Say It with Flowers . . Five O'clock Shadow . . Absorbine, Jr. . . Alka Seltzer . . Contented Cow . . Belle Sharmeer . . Carter's Little Liver Pills . . Jello . . Evening in Paris . . Paris in Spring . . Hawaii Calls . . Old Dutch Cleanser . . When It Rains, It Pours . . A Skin You Love to Touch . . Life Savers . . Safe as a Silvertown . . It's Time to Retire . . Dancing . . Concessions . . An evening to look back upon with satisfaction and joy.

Submerged

A thrilling assembly . . tense moments in a submarine . . stark realism . . The cast . . Boynton, Glenn, Glenovich, Tremlin, Starkovich, Wright . . remember it . . of course we do.

1938 . . Nearing the end of the school year . . a May day . . perfect weather . . Campus Day once more . . Ready for the parade to Cornwall Park . . flying banners to mark each roll room . . Miss Burman's "excuses" for her costume as she "wheels" along . . Cave men tactics . . Well-loaded tables . . food and more food . . Games . . daring waders in the lake . . Weary but still happy . . homeward bound . . Looking ahead to Campus Day 1939 with Mr. Montgomery to plan and Jerry Snow and Carl Wolstenholme as managers.

Three peppy people, Monson, Gaffney, Gilliam . . Lillian Cure meditates . . Carr and Ferri try to get in on the kid party . . Johnson's familiar smile . . It's lunch time again . . the line up . . the menu . . Abbott wonders . . The practice kitchen . . Knibbs, MacDonald, Eckrem . . the dining room . . Anderson, Mautz.

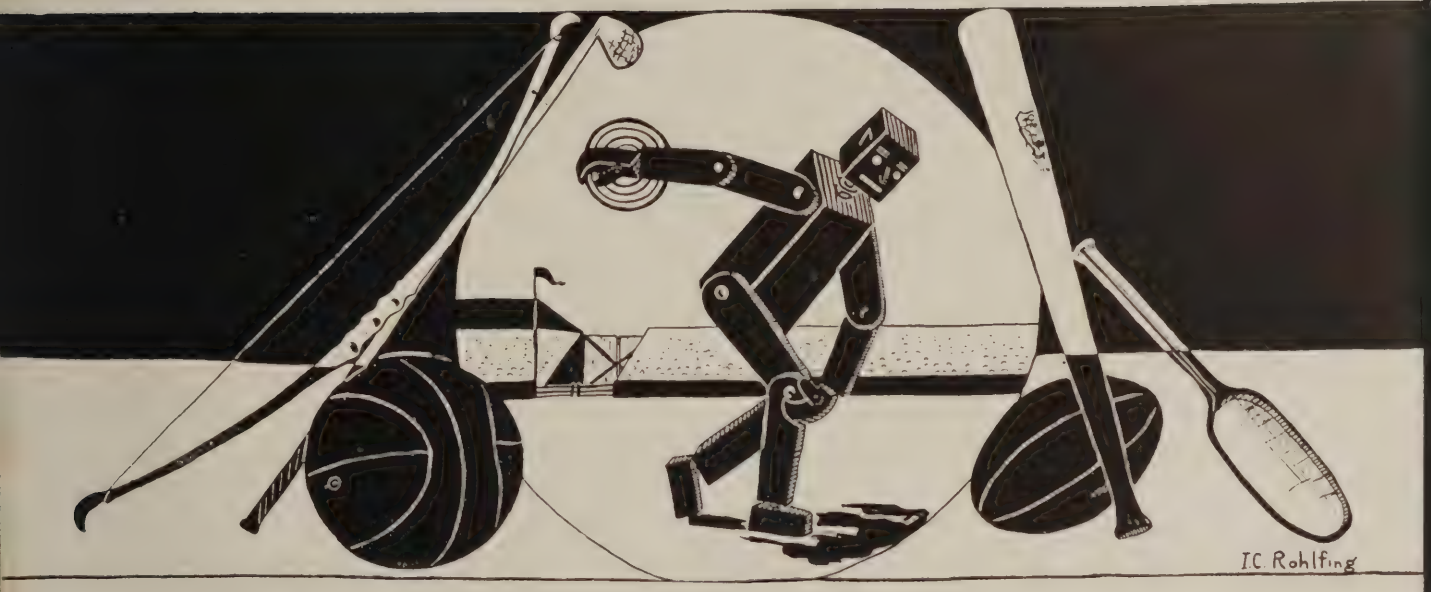

ATHLETICS

Football

Basketball

Intramural

Baseball

Track

Tennis

Golf

Skiing

BOYS' SPORTS

Sam Cavalli
Inspirational Player

Darwin Thompson
Honorary Captain

Alvin Anderson — Coach

Lee Rankin — Assistant Coach

According to Coach Anderson . . "Although they did not win the cross-state title, they proved to be a fighting band of gridders and a fitting representation of Bellingham High School" . . Playing the top-notch teams of the state . . Convincing wins over Everett . . over Bremerton . . over Lincoln High of Tacoma . . Close losses to Yakima and Stadium of Tacoma . . Non-conference games came out even . . wins over Sedro-Woolley and Seattle Prep . . loses to Anacortes and Wenatchee . . Firsts . . first game with Seattle Prep on Turkey Day . . first defeat at the hands of Wenatchee since Coach Anderson took up the football mentorship . . Twelve seniors graduating . . Thompson, Urquhart, Johnson, Schofield, Farnham, Perry, Kunimatsu, Cavalli, Durham, Isham, Critchlow, Wolstenholme . . Thompson, Johnson, and Wolstenholme looking ahead to varsity football . . twelve veterans returning . . promise of a good season next year . . again hard-fought games, exciting band music, and uniformed Pep Club girls in intricate drills.

Armistice Day — Lincoln vs. Bellingham

Rochon around end

Don Glazer — Tackle

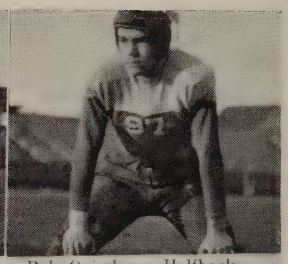
Bob Quimby — Halfback

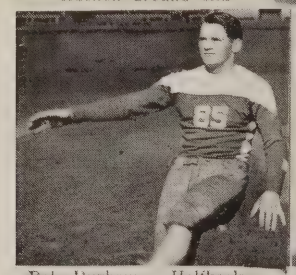
Bob Durham — Halfback

Edgar Critchlow — Halfback

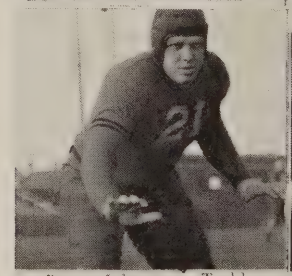
Bruce Johnson — Tackle

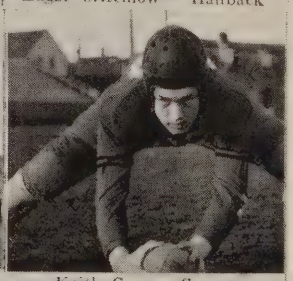
Keith Carr — Center

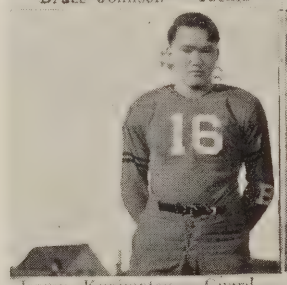
Isamu Kunimatsu — Guard

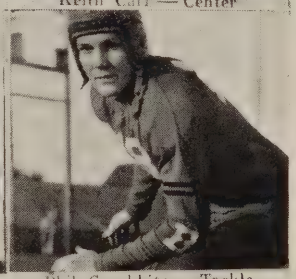
Phil Cronkhite — Tackle

Coached by Leland Rankin, the second team plays in the county league . . Stars of tomorrow come from the ranks of the Raider Babes . . To give the sophomores and juniors experience . . Winning three out of five games . . The Babes have some excellent material for next year's team . . Managers Jack Meixner and Dave Johnson . . orchids to them . . They handled equipment and supplies and looked after the team like veterans . . Being a manager is a dog's life, but these boys came through and proved their worth.

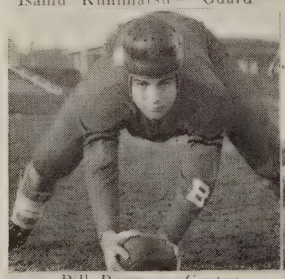
Bill Brown — Center

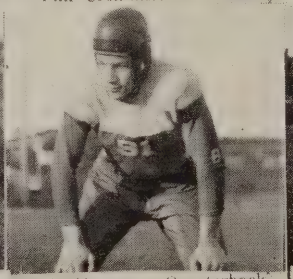
Dick Abrams — Quarterback

Bob Peters — Guard

Al Farnham — Guard

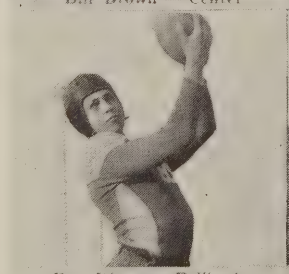
Don Isham — Fullback

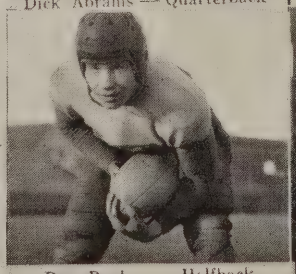
Don Rochon — Halfback

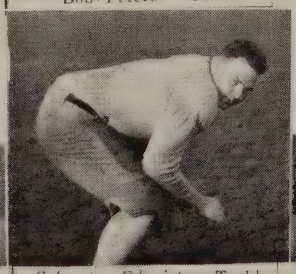
Sylvester Edquist — Tackle

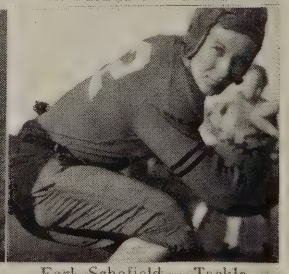
Earl Schofield — Tackle

Bob Barnett — End

Carl Wolstenholme — Halfback

Don Urquhart — End

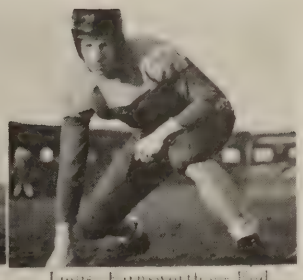

Louis Farnsworth — End

Bob Ebright
Halfback

Football Schedule

			We	They
Sept. 16	Sedro-Woolley	here	7	0
Sept. 24	Yakima,	there	6	13
Oct. 1	Everett	here	14	12
Oct. 8	Anacortes	there	13	14
Oct. 14	Stadium	there	6	14
Oct. 21	Wenatchee	there	0	19
Nov. 5	Bremerton	here	13	6
Nov. 11	Lincoln	here	27	7
Nov. 25	Seattle Prep	here	12	6

Earl Perry
Guard

Football Managers
Johnson, Manager

B TEAM

Stewart, Gonan, Fish, Chambers, Larson, McFarland
Schofield, Nelson, Smith, Haskell, Baker, Gawley, Neal, Erickson
Wheeler, Felton, Carter, Hightshue, Johnson, Edmonds, Nelson, Snider, Vidmore
Nunamaker, Kalb, Smith, McMahon, Cooley, Swanson, Martin

COACH JEWELL

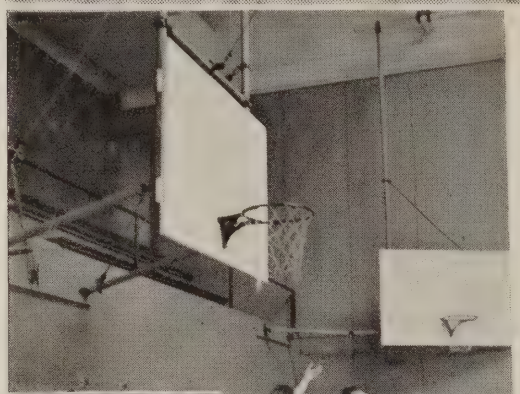

Coach Jewell's first year . . Wins . . first place in the district . . second place in the county . . ninth place in the state tournament . . Off to a slow start with an inexperienced team . . At close of season a strong fighting unit . . A strong second team of juniors and sophomores makes next year's chances look bright . . Cliff Gaffney named forward on all-district first team and received honorable mention at state tournament.

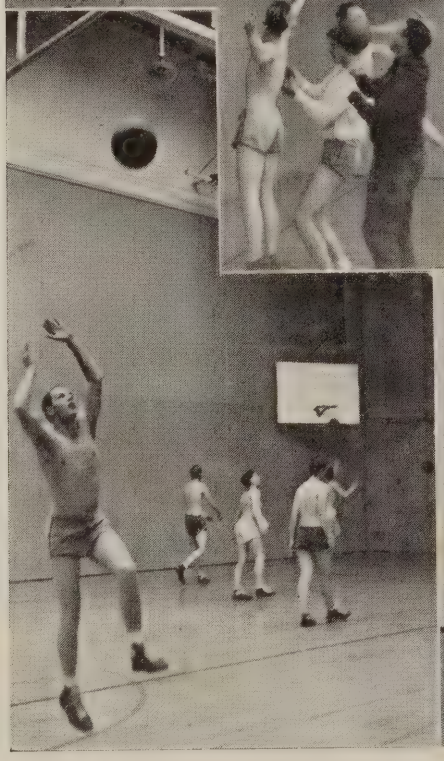

LETTERMEN

Severson, Anderson, Lowery, Chambers, Cronkhite, Durham
Gaffney, Brynildson, Conlee, Forbes, Kink, Duppenthaler

"B" TEAM

Conlee, Griffith, Gibb, Baker, Hewitson, Boney, D. Kink
Duppenthaler, Cooper, Johnson, Brand, McBeath, M. Kink

BASKETBALL MANAGERS

Longwood, Hurley
Rinehart, Moblo, Maggy
Mitchell

Intramural

Coached by Bryan Lewis and Leland Rankin . . various sports . . basketball the main one . . football, baseball, volleyball, badminton, soft ball, track, golf . . gives every boy a chance to take part in any or all sports.

CHAMPION FOUL SHOOTER

Conlee

INTRAMURAL CHAMPIONS

Carey, Manager; T. Trotto, Wimbusch, Anderson, Davis,
Myers, S. Trotto, Halldorsen.

BASEBALL LETTERMEN
Hovde, Manager; Gaffney, Walker, Urquhart, Gilday, Johnson, Coach Lewis, Smithy, Thompson, Carr, Chambers, Critchlow

TRACK LETTERMEN
Reynolds, Francis, Hemminger, Brynildson, Gabrielson, Starkovich, Baker, Cary, Neal, Manager; Wood, Farnsworth

A spring sport . . just entering into scheduled play . . Outlook for Coach Lewis' diamond warriors . . an inexperienced infield . . fairly strong pitching staff . . two veterans in the outfield . . are entered in the cross-state baseball conference . . to meet Stadium and Lincoln of Tacoma, Bremerton, Everett, and for the first time, Walla Walla.

Coach Anderson this season took over the training of the track team . . Off to a poor start with an unfinished track in poor condition . . no sawdust in the jumping pit . . Training in leveling the track . . Showed up well in the initial test of the season . . High hopes for a brilliant finish.

Ladder elimination system . . used to determine the experts . . The top six or eight players compose the team . . Skiing . . popular . . not yet admitted to the major sport class . . The manager of sports managers . . in charge of all equipment for all sports . . plenty of blame and little praise . . a tough assignment.

GOLF LETTERMEN
White, Lancaster, Wardrop, McBeath, Kvam, Grenier, O'Hearn, McGee

GENERAL SPORTS MANAGER
Bill Hunt

SKI TEAM
Thorne, Meyers, Roeder, Reid, Noble, Graham

TENNIS LETTERMEN
Glenn, Hewitson, Anderson, Myers, Brand, Halldorson, Karsh

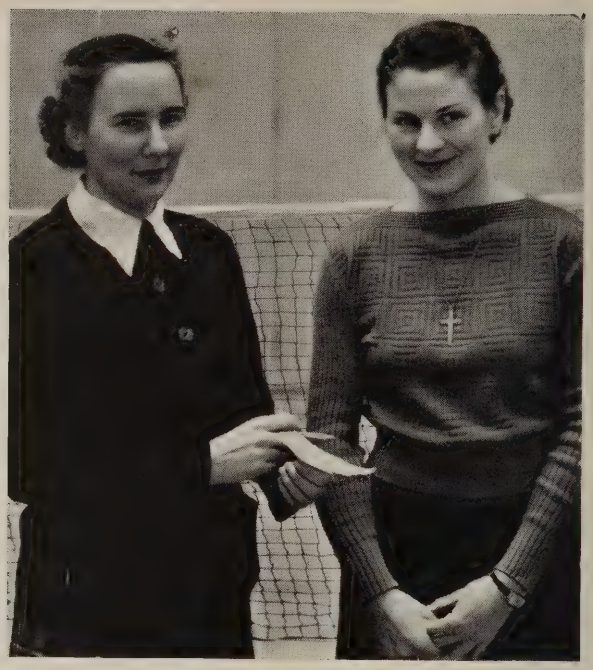

Miss Clark Miss Becker

Archery
Hiking
Swimming
Ping Pong
Badminton
Basketball
Volleyball
Speedball
Health Education

GIRLS' SPORTS

GIRLS' SPORT MANAGERS

Dillon, basketball . . Hart, ping pong . . Solberg, hiking . . Olson, skating . . Hughes, hiking . . Denny, bicycling . . Robinson, swimming . . Morton, skating . . Manuel, badminton . . McKinnon, speedball . . Baker, basketball . . Dews, bicycling . . Kolb, swimming . . German, horseshoes . . Monson, tennis . . Hilby, skiing . . Sundback, volleyball . . Henderson, horseback riding and golf.

ARCHERY

HIKING

SWIMMING CLASS
Sanger, Larson, Olson, Kolb, Thordarson, Carlson, G. Franks, Robinson, Gordon, I. Franks, Lowery, LaCasse, Monson Waters, Durkin, Karuza

BASKETBALL CHAMPIONS

Violet Dawson
Margaret Thordarson
Emaline Earlywine
Shirley Gordon
Virginia Hughes
Valeria Klein
Frances Lowery
Betty Lee Moore
Dorothy Olson
Pearl Sorenson

PING PONG CHAMPIONS
Hart, junior . . Hilby, senior . . Gordon, sophomore

BADMINTON CHAMPIONS
Westby, sophomore . . Olson, junior . . Andresen, senior

VOLLEYBALL CHAMPIONS

Manuel, Ossewarde, Baker, Henderson, Carr, Carlson, Monson, Hilby, Marincovich

SPEEDBALL CHAMPIONS

Ossewarde, Carr, Hallert, Manuel, Carlson, Monson, Beasley, Marincovich, Henderson

Volleyball . . a good eye . . speed . . accuracy . . The seniors defeat the juniors in the championship game.
Speedball . . coordination of mind and body movements . . Championship game . . seniors against sophomores . . a hard fought contest with the upper class girls winning.
Basketball . . the most popular game . . Interclass tournament each year . . Juniors the champions this season.
Hiking . . many enthusiasts . . enjoying the outdoors . . finishing with wiener and marshmallow roasts.
Baseball . . the girls who swing a mean bat . . Another interclass tournament to determine the winner of the crown.
Swimming, horseshoes, badminton, ping pong, skiing, horseback riding, bicycling . . a sport for everyone.

Health education for girls . . first aid . . social relations . . mental hygiene . . personal appearance . . physiology . . personal problems . . information that will help toward making better physical and mental adjustments.

Play day . . with the junior high schools . . relays . . ping pong . . deck tennis . . bat badminton . . stunts . . lunch . . All "In the Dog House."

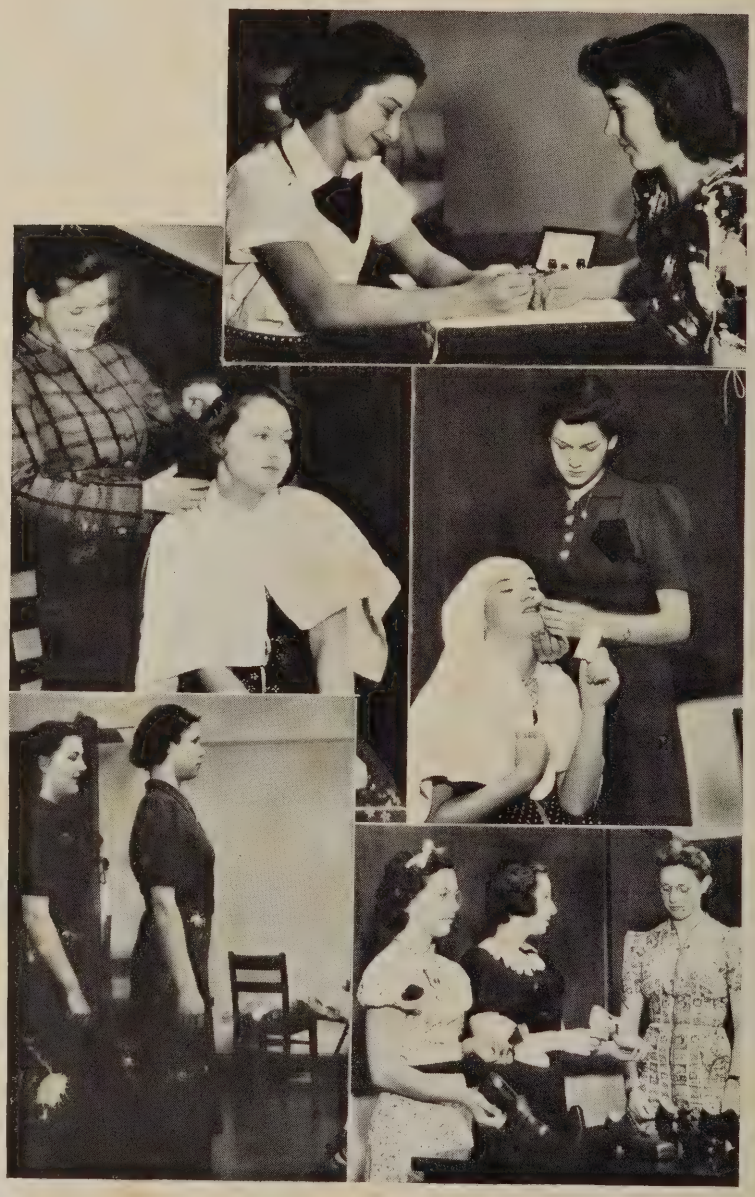

HEALTH EDUCATION

Mulliken, Searle
Johnson, James, DeLong, Myette
Barnes, Becker, Menson, Jackson, K. Johnson

ACKNOWLEDGEMENTS . . .

For football individuals, health education, stage crew and Cocoanut Grove, cafeteria, and Christmas tree photos by Mr. Ben Sefrit of the Bellingham Herald.

Mt. Shuksan photo by Mr. Bert Huntoon.

For much kindly advice and help from the Art Engraving Company, Jukes, Inc., and the Union Printing Company.